THE WEATHER
Unsettled, probably occasional showers tonight or Friday; warmer.

THE LOWELL SUN

6 O'CLOCK

ESTABLISHED 1878 | LOWELL MASS. THURSDAY JUNE 26 1913 | PRICE ONE CENT

HUMAN SKIN WANTED AT BUFFALO

NO VERDICT IN EARLE VS. GULLILAND CASE

Jury Reported Disagreement at Superior Court—Auto Case on Trial Today

The case of Tibbetts vs. Lowell Automobile company, now being tried at the superior civil court is the last on the list and at its completion, the court will adjourn to Cambridge. Tomorrow is the end of the term in Lowell but it is quite probable that the present trial may be completed this afternoon and in that event, the session will be closed.

Usually the last few days of the term is given to the hearing of motions by the counsels for parties who desire new trials and other such business but the clerk said today that there are no such motions listed to be heard before Judge Pratt. Consequently the court will adjourn at the conclusion of this case.

Jury Disagreed

The jury in the case of Lena Earle vs. Gulliland, today reported a disagreement.

Automobile Accident Case

Throughout the greater part of this morning's session, Danny O'Dea, demonstrating salesman and instructor of the Lowell Automobile company in Appleton street, was on the witness stand in the trial of the suit brought against the company by Clarence Tibbetts and his father, to recover in all, $10,000 for injuries received by the younger Tibbetts in being struck by an automobile of the company. Mr. O'Dea was in the machine together with Miss Robbins, whose father had purchased the auto, and was teaching Miss Robbins the operation of the car, when the accident happened.

In reply to questions by Mr. Howard, witness testified to the details of the accident, and said that on seeing the boy in the path of the car, he had applied the emergency brakes to bring the machine to a stop as quickly as possible. He was afterward cross examined by Lawyer Varnum, plaintiff's counsel. Mr. Varnum questioned the witness closely concerning the operation of an automobile, and the method of teaching a beginner how to drive. Asked as to whether or not he thought the boy was going to turn out, Mr. O'Dea replied that he thought he intended so doing. Mr. Varnum then inquired how long this thought remained in the witness' mind, and there were several questions along this line which led to objections by Attorney Howard. Court afterward sustained Mr. Howard.

Mr. O'Dea testified that application of the emergency brakes is apt to injure a car to some extent because of the jar on stopping, and he testified that other methods of stopping the car and stalling the engine have at times, a bad effect upon the engine.

Several other witnesses for the defense were heard during the morning session. When court was resumed at 2 o'clock, the testimony had been completed and Attorney Albert Howard, counsel for the defense began his argument. Following him, Attorney Varnum argued for the plaintiffs.

LOWELL PILGRIMS TO GETTYSBURG

Veterans and Others Will Join Capt. Worthen on Trip to Scene of Battle

A goodly number of Lowell pilgrims will journey to Gettysburg to be present at the fiftieth anniversary of one of the greatest battles of the world and the turning point of the Civil war. The battle lasted for three days and the losses of the two armies were estimated at 50,000.

A party personally conducted by Capt. Geo. E. Worthen will leave Boston at 5.02 p. m. tomorrow afternoon, where the boat will be taken for New York. From there the party will go direct to Gettysburg, arriving on Saturday evening. After the celebration at Gettysburg those who care to may go on to Washington and from there are planned many side trips of interest. The following are booked to accompany Capt. Worthen on the trip: Fitz E. Adams, Geo. L. Adams, Patrick F. Brady, John B. Cover, Joseph Denio, Chester S. Goodwin, William Hannaford, William Ladderson, John Lamountain, Geo. E. McIntire, James M. McLaughlin, James F. Mooney, Dudley L. Page, Mrs. D. L. Page, Ralph D. Plumstead, Matthew T. Ward and daughter, of Lowell; Herbert E. Ellis, of Chelmsford; Homer Hoyt of Springfield; Miss Ellen Rosenburg, Philadelphia; J. Everett Wood, of Westford.

A party of 12 from Charles Russell Lowell post of Boston will join Mr. Worthen's contingent at Boston.

Going to Washington

Those who will go on to Washington after the Gettysburg celebration are:—Thomas Burns, Francis W. Cragin, Thomas Crowley, Miss Mary E. Crowley, Mrs. Bessie Cummings, Miss Blanche Cummings, Miss Pauline Cummings, Frank Fay, Robert E. Fay, Ralph Goodhue, James F. McCarthy, Thomas McDonald, Mrs. Elizabeth B. Ober, Albert Pinder, Charles T. Rowland, George M. Searle, Mary I. Smith, George E. Worthen and Mrs. Lizzie W. Worthen, of Lowell; Wrastus A. Bartlett, of Chelmsford; Leonard Blood and Coburn S. Smith, of Billerica; Miss Anna Crofton, of Cranston, R. I.; Mrs. M. H. Robinson, of Wilmington, Mass.; and Albro Fletcher, of Westford, Mass.

Quarters and Rations

All surviving veterans of Massachusetts regiments, or of other regiments, who are in this state who fought during the three days of the battle of Gettysburg are entitled to transportation at the expense of the state, together with quarters and rations on the field. Any veteran showing the proper credentials is entitled to quarters and rations. The veterans living in Lowell today include Capt. James E. Hill, Dudley L. Page, Capt. George E. Worthen, Richard Monahan, J. D. S. Baldwin, William M. T. Flanders, and Elmer R. Pike.

How About Rummel's?

A correspondent to the Manchester Union supplies a bit of interesting information concerning a curious Gettysburg anomaly, which he asks to have promulgated for the benefit of the pilgrims to Gettysburg next week. In part he says:

With the multitudinous comments on that battle it is wondrous strange that we rarely see any emphasis put upon the crucial achievement of the third day—the decisive stroke, without which the army of the Union would have been ingloriously cut in two and hopelessly routed. Visitors swarm around the Codori house; but how about "Rummel's?" There, was wrought a deed without which not a grain of glory could we have gained from Gettysburg. Go right east, from the town,—the York Pike or the Hanover road will take you (three miles) to the "Low Dutch road"—and there, between the "Howard" house and "Rummel's" you are on the spot where Gettysburg was decided, for, if—on that fateful third afternoon—Stuart had not failed, then Pickett must have succeeded and Stuart and Pickett would have met, at "High-water-mark."

Before "Brandy Station" and "Aldie," the rebel cavalry had borne off all the prestige of mounted fighting. The whole north had trembled before Wade Hampton's famous "Black-Horse" cavalry. But the tide had turned. Veterans who never got onto a horse ought to go out and see where Gregg so gloriously whipped Stuart that he was utterly powerless to duplicate Pickett's charge,—at the same moment—striking the rear of our center. It was this that Lee expected of Stuart and the latter made a magnificent demonstration in the attempt.

If you go out on the York Pike you stand with Stuart in the initial movement, but if you find the fight by the Hanover road, then you go onto the field as Gregg and Custer and McIntosh and Alger got there. There was an amazing disparity of numbers in this remarkable battle, Stuart having

Continued to page ten

Wire Your House Now

We offer you a great opportunity to have your house wired for electric lights.

A very small cash payment and ten smaller monthly payments wires and equips your home complete with handsome fixtures ready to light.

Telephone us — right now for full details.

Lowell Electric Light Corp.

50 Central Street.

APPEAL FOR 10,000 INCHES OF SKIN

Grafting Necessary to Keep Buffalo Explosion Death List From Reaching Far More Appalling Proportions

BUFFALO, N. Y., June 26.—Over 10,000 square inches of skin must be given for grafting purposes if the death list of the Husted Co. explosion and fire is to be kept from reaching far more appalling proportions, according to conservative estimates of physicians in attendance on the injured at the various hospitals. To meet this demand the services of between 200 and 300 volunteers will be required. In individual cases a friend or relative has offered his skin but the Husted catastrophe leaves no alternative but a public appeal which hospital authorities state will be made as soon as the exact conditions are known.

No more bodies had been recovered from the ruins today and firemen were still pouring water into the wreckage. The debris is piled sixty feet high and no substantial progress toward the recovery of bodies can be made until the ruins cool.

LOWELL HIGH SCHOOL GRADUATION EXERCISES

Brilliant Event at Keith's Theatre With Large Attendance

Able Address by Pres. Murlin of Boston University

Carney Medal Scholars and List of the 241 Graduates

LEONARD C. DURSTHOFF
Class President

Marion Studio.

GLADYS LUCILLE DODGE
Carney Medal and Salutatorian.

Every available seat in Keith's theatre was taken last evening by the great crowd that turned out to see the graduation exercises of the Lowell High school. When the curtain rose on the stage there was a hush over the audience at the sight of the 241 pupils, ranged in ascending rows—the girls gowned in white with great bouquets of flowers, and the boys grouped on the right in their dark colored suits. The diplomas were presented by Mayor James E. O'Donnell, and the principal speaker of the evening was Dr. Murlin of Boston university.

The program was unusually good in all its varied aspects, whether we refer to the formal addresses of salutatorian or valedictorian, the presentation speeches that attended the class gifts, or the admirable musical selections that were so successfully introduced throughout the exercises. As usual, the chief interest of the evening centered in the announcement of the Carney medal scholars.

Carney Medal Winners

Those entitled to the coveted honor were:

Gladys Lucille Dodge, Grace Angeline Martin, Edith Proctor, Charles August Abels, George Carl Wilkins, Edward Martin.

Those entitled to honorable mention,—having attained a ranking of 90 or more,—were announced as follows:

Laura Hildreth Pearson, Marie Julia Coppens, Mary Reginald Spead, Leonita Margaret Jantzen, Ruth Kendall Choate, Mary Catherine Kenney, Helen Bertha Chadwick, Margaret Rowland, Henry Sokolsky, Mildred Esther Kennedy, Greta Cady, Elsie Adaline Duncan.

In addition, Grace Edith Houston received honorable mention for attendance, not having been absent or late during her high school course.

Historical Society Prizes

The winners of the Lowell historical society prizes, awarded for the best essays on the subject of "The Canals of Lowell" were: Miss Angela Verecunda O'Brien, who won the first prize of $10, and Mr. Dallas T. White, who won the second prize, $5. The prizes were presented by Mr. Albert L. Bacheller,

Continued to page four

VACCINE IN BATTLE WITH SMALLPOX BUG

Two Children Vaccinated a Few Days Ago Have Smallpox—More New Cases Reported

Three more cases of smallpox were reported at the office of the board of health this forenoon, making 31 cases in all. Leo Lanier, aged 2½ years, and Lillian Lanier, aged 10 months, were reported as smallpox victims by Dr. G. O. Lavallee. Their home is at 499 Moody street and these two cases are out of the ordinary inasmuch as the vaccine and the smallpox are having a battle royal for the right of way in the two little bodies. The children were vaccinated quite recently and the serum was getting in its work in good shape when the smallpox showed up. Agent Bates says that the race is a sort of "nip and tuck" affair and the doctors are much interested in the bug fight.

The third case was reported by Dr. James J. Cassidy and the victim is seven-year-old Marie Rondeau, of 19 Ward street. Dr. Cassidy is one of the "official vaccinators" for the board of health and it was while making his rounds that he discovered Marie Rondeau. Marie's case, like all others reported at the office of the board, is very mild and it was stated by one of the doctors that none of the patients would be marked by the disease.

No new cases were reported from the French-American orphanage and it was stated that the children there who have the disease and who are isolated in a building separate and apart from the orphanage are doing well. Quarantine regulations are being strictly lived up to and the outlook is brighter than it was a day or two ago.

In the Lanier family, besides Leo and Lillian there is the father, Adelard, aged 34, and the mother, Octavie, aged 23; Adelard, Jr., aged 4, and Silvio Richard, brother-in-law of Mr. Lanier. Richard works in the Rendering works, South Lowell and Mr. Lanier works in the Merrimack mills. Mrs. Lanier told the doctor that she had smallpox years ago.

In the Rondeau family, besides Marie, who has the smallpox, there is the father, Emanuel, 39; Mrs. Rondeau, 39; Albina, 19; Flore, 13; Diane, 9; Albert, 5; Antoinette, 3; and Jeanette, 1 year. Mr. Rondeau works in the Trement & Suffolk mills and Albina is also employed there.

The board of health had arranged for some lectures at the public library in connection with the picture exhibition installed there a few weeks ago, but Dr. Carroll stated today that on account of the smallpox the lectures would not be given. The lectures were to have been on child labor and hygiene.

CHARGES AGAINST M'REYNOLDS

Rep. Kahn's Resolutions to Have Congress Investigate Were Not Taken Up Today

WASHINGTON, June 26.—Rep. Kahn's resolutions to have congress investigate why Attorney General McReynolds ordered the delays in the now celebrated Diggs-Caminetti white slave case and the Western Fuel Co. prosecutions at San Francisco were not taken up today by the house judiciary committee because of lack of a quorum. Another meeting is to be held tomorrow. Representative Kahn says President Wilson's direction that the prosecutions be immediately resumed will not deter him from pressing his resolutions and he expects them reported out to the house for action.

Mr. Kahn made a statement of the history of the cases to those members who attended today's meeting and declared the committee owed it to the country to make public all the correspondence which resulted in the postponement. He added he did not think the explanation made by Secretary Wilson was satisfactory.

Mr. Kahn agreed to a suggested amendment to his resolutions which would confine the request for papers to those which bear on the postponement of the cases and would not involve all of the voluminous correspondence relating to the evidence in the case.

President Wilson and Attorney General McReynolds still want Francis J. Heney for a special prosecutor. The offer will be made formally as soon as Washington can get in touch with the lawyer, who has been traveling from here to San Francisco.

ARBITRATION HEARING

Held in Mayor O'Donnell's Office Today

An arbitration hearing, under the auspices of the Industrial Accident Board was begun in the mayor's reception room at city hall at 10 o'clock this forenoon and was still on at the time of going to press, the necessity of sending out for witnesses causing the delay.

The case has to do with an accident to Seth Glover while in the employ of W. N. Pike & Sons, July 29, last, the petitioner claiming that he sustained a rupture. The Standard Accident Co., the insurer, set up the contention that it was never notified of the injury to Glover.

Charles H. Watkins, representing the insurer; Daniel J. Donahue, the petitioner, and Joseph A. Parks for the state board.

At 3.30 o'clock it was announced that the board was unanimous in allowing a verdict for the petitioner, the amount agreed upon being $55.50 or one-half weekly wage for 10 weeks, the petitioner receiving at the time of his injury $11.10 a week. It was decided, too, that the company employing the petitioner should pay for medical attendance for the first two weeks.

Lost at Keith's Theatre

A feather fan. The finder will be rewarded by returning to The Sun office.

MAY BE BIG SHAKEUP IN CABINET

Reports Say McReynolds Will Resign Soon—Bitter Feeling Against Attorney General

WASHINGTON, June 26.—A big shake-up in the cabinet resulting directly from the white slave and Western Fuel company cases is not at all unlikely.

Friends of the president and the administration are doing everything possible to prevent one but the belief last night is that their efforts will fail.

The impression is very strong that Attorney General McReynolds' career as a cabinet officer is to be cut short and that soon.

Democrats generally in Washington, especially members of congress, are very bitter against him and Secretary of Labor Wilson.

Only a short time ago Mr. McReynolds was put in a humiliating position when the White House got down on his policy of trust procedure and of taxation by a special additional tax of tobacco manufacturers.

Secretary Wilson and Mr. McReynolds are blamed for putting the administration in a bad hole through what was, if no worse, a bad political blunder, from which the president saved himself only by the most prompt action.

Herrington Suspended

WASHINGTON, June 26.—Clayton Herrington, special agent of the Department of Justice at San Francisco, who sent President Wilson a telegram Sunday night appealing for the removal from office of Attorney-General McReynolds, his official superior, because of the circumstances of the resignation of United States Attorney McNab, was suspended without pay last night by A. Bruce Bielaski, chief of the bureau of investigation of the department of justice.

This action, it is said, is to give Herrington an opportunity to explain his telegram.

If the explanation is not satisfactory, officials declare that the special agent probably will be summarily dealt with.

Herrington is a former judge, and is in charge of the federal government's bureau of investigation at San Francisco. He helped District Attorney McNab prepare the Diggs-Caminetti white slave cases, the postponement of the trial of whih resulted in McNab's resignation and his sensational charges against the attorney-general.

President Wilson yesterday recommended to Attorney-General McReynolds the names of Francis J. Heney, Matt I. Sullivan, Thomas Hayden and others for appointment as special prosecutors for appointment as special prosecutors in the Caminetti-Diggs white slave cases and the Western Fuel company coal customs cases. No final selections were made.

IPSWICH TO OUST I.W.W. LEADERS

Mass Meeting of Citizens Votes to "Railroad" Strike Agitators—Forbid Sale of Fireworks

IPSWICH, June 26—At a mass meeting of the citizens of Ipswich in the town hall last night, at which more than 500 men and women were present, a movement for the appointment of a citizens' "vigilante" committee was planned, and 19 citizens will be appointed by the board of selectmen.

It will be the duty of this committee to "railroad," either peaceably or by force, from Ipswich, the I. W. W. leaders who have been in charge of the strike of the 1000 men and women workers in the Ipswich hosiery mill.

"We have had too much of the red flag in Ipswich, too much of these so-called leaders, and we have got to do as we did in the days of 1776 and in 1861—we have got to meet force with force. We are going to run this town as a clean and law-abiding community if we have to railroad such men as Pingree and Hermann and the rest of the 'never-work gang of leaders.'" This was the statement made at the beginning of the mass meeting by Charles G. Hull, chairman of the board of selectmen, who also acted as chairman of the mass meeting.

While the citizens' meeting was in progress in the town hall, more than 600 strikers were assembled in the Greek church, a mile away, and listened to a fiery speech by Nathaniel Hermann, an I. W. W. organizer, who is in charge of the strike. Organizer C. L. Pingree has left town to collect funds for the benefit of the strikers, so Organizer Hermann declared.

The mass meeting was called by the board of selectmen because of persistent rumors current all day that the strikers intended to make a monster demonstration on the Fourth of July. Just as soon as the board of selectmen heard that such a demonstration was planned, orders were given that no merchant in Ipswich would be permitted to offer fireworks for sale and the use of all fireworks is prohibited.

During his address, Chairman Hull intimated that if the strikers were to use large quantities of fireworks for the ostensible purpose of celebrating the holiday, a big fire might wipe out the town.

Hull made a bitter denunciation of Pingree and Hermann, the two I. W. W. organizers who have been so active in the strike, and who were only recently freed from the charge of murder in having participated in the riot on the night of June 10, in which a Greek girl was shot to death by either the police or strikers.

There were several other speakers.

SEIZE ARMORED TRAINS

Sonora Troops Successful at Oritz

DOUGLAS, Ariz., June 26.—By the taking of the town of Oritz yesterday, the Sonora troops secured four armored trains in which Gen. Ofedia's federal column originally advanced north of Guayamas together with large quantities of food and medical supplies. This information was contained in a telegram from Gov. Pesqueira received last night by the local constitutionalist committee.

The message also said that the federals were hemmed in by Gen. Obregon's insurgents.

JUDGE HAYS LEADS

Returns From Democratic Primary Election at Little Rock, Ark. Give Him Majority of 705 Votes

LITTLE ROCK, Ark., June 26.—Practically complete returns from the democratic primary election of last Saturday give Judge Hays a majority of 705 votes over former Congressman Stephen Brundige in the contest for the nomination for governor. Mr. Brundige, however, in a statement issued today charges fraud in connection with the vote of Phillips county of which no report was received until it was canvassed by the county election board. Contest will be made before the state central committee and probably before the courts.

JUNE and JULY Ready-to-Wear SPECIALS

Bathing Suits, $1.50, $1.95, $2.95, $3.95, $4.95
Lingerie and Tailored Waists, 95c
Lingerie and Tailored Waists, $1.95
Lingerie and Tailored Waists, $2.95
Balkan Blouses 95c
Umbrellas, 45c, 95c, $1.50, $1.95
P. N. Corsets, value $1.00.... 69c
Muslin Skirts, value $1.25..... 95c
Muslin Gowns, value $1.25.....95c
Princess Slips, value $1.25.....95c
Combinations, value $1.25.....95c
Women's House Dresses, value $1.25 .....95c
Children's Gingham Dresses, value $1.25 .....95c
Seersucker Skirts, value 75c....59c
Crepe Kimonas, value $1.25....95c
P. N. and W. T. Corsets, value $1.50 ..... 95c
Nemo Corsets, value $2.50....$1.50
Crepe Night Gowns, value 75c, 59c
Children's Parasols, value 75c, 45c
Corsets, value 75c.....45c
Bungalow Aprons, value 75c....45c
Bungalow Aprons, value 50c....39c
Princess Aprons, value 50c....29c

Silk Hose, seconds, value 50c, 29c
Silk Hose, value 75c..... 50c
Silk Hose, value $1.25..... 95c
Silk Lisle Hose, tan, black and white, value 25c.....12½c

Wunderhose, guaranteed, for men, women and children, 25c Pr., $1.00 Box

WE GIVE S. & H. GREEN TRADING STAMPS

Nelson's Dept. Store

THE MECCA OF LOW PRICES

Wash Dresses, Coats and Suits

PREPARE FOR JULY 4th NOW

Extra Special Values Start Today and Continue Till After the Fourth.

Wash Skirts, made pique and linen. Value $1.50..... 95c

Wash Dresses—
$2.95 values for..... $1.95
$3.95 values, for..... $2.95
$6.50 values, for..... $4.95

Wash Suits, all pure linen colors, light blue, lavender and navy blue. Value $10.00. Special..... $7.50

White Lingerie Dresses, Misses' and Ladies' sizes. Values to $10.00.
$2.95, $3.95, $4.95, $5.95

One lot Spring Suits to clean up regardless of cost. Values to $15.00 Special $5.95

$12.95 and $15.00 Coats..... $6.95

$18.00 to $25.00 Suits..... $10.00

Greatest Millinery Specials Ever Offered

Clearance sale of Trimmed Hats that sold as high as $3.95 ..... Special 95c

Untrimmed Shapes. Values to 50c..... 10c
Untrimmed Shapes. Values to $1.95.... 25c
Untrimmed Shapes. Values to $2.95.... 59c
Panama Hats. Value $5.00..... $2.95

Trimmed Hats. Value $5.00..... $2.95
Children's Trimmed Hats. Value 95c 45c
Clearance sale of Flowers. Values to $1.00 ..... 25c

JUNE and JULY Ready-to-Wear SPECIALS

Chiffon Veils, value 95c, 75c
Short Silk Gloves, black and white, value 75c.....45c
Long Silk Gloves, black and white, value 75c.....59c
Crochet Hand Bags, value 75c 45c
Leather Purses, 45c, 75c, 95c
Leather Hand Bags, 45c, 75c, 95c to $4.95
String Bags, value 75c, 45c
Green Flannel Bags, value 75c 45c
Lace Collar and Collar and Cuff Sets, values to $1.95 ..... 95c
Lace Chemisettes, high neck and long sleeves, value $1.00 ..... 59c
Gingham Skirts, value 59c 39c
Seersucker Rompers, value 75c 45c
Percale Waists, val. 75, 45c
Muslin Drawers, value 50c 39c
Muslin Chemise, Gowns, Skirts and Corset Covers, value 75c..... 45c

CHILDREN'S DRESSES
With Bloomers, val. 75c, 45c
Lingerie Waists, value 75c.....45c

GLOOM AT WASHINGTON

President Refuses Holiday for Clerks

WASHINGTON, June 26—Half-masted flags over the government buildings were not necessary today to symbolize the gloom that settled over the several thousand government clerks and employes when it was announced that President Wilson had declined to grant them a full holiday July 5. Petitions had been filed with the president setting forth that as July 4 was a holiday and the following Saturday inaugurating the Saturday half-holiday summer schedule, it would be appreciated if the chief executive would make Saturday a complete holiday, thereby giving the clerks three full days in which to enjoy a vacation.

The president's declination was due to the fact that he did not care to establish a precedent.

SMUGGLED AEROPLANE

Man Arrested by Federal Authorities

SEATTLE, Wash., June 26.—R. A. Graeme, wanted by the federal authorities at Phoenix, Ariz., in connection with and smuggling of an aeroplane across the boundary line into Mexico last month, was arrested by a United States deputy marshal last night on a telegraphic warrant from Phoenix, charging violation of the neutrality laws.

Graeme said he would not oppose removal to Arizona. He admitted having crossed the international line at Nogales May 15 after he had been engaged as a chauffeur by Frank Elias, a representative of the constitutionalist forces in Mexico, going by auto to the rebel camp, where he was engaged to assemble an aeroplane driven by Didier Masson. Graeme said he rode with Masson after the aeroplane was assembled, but that he knew of no bombs having been dropped.

SEVERAL CHURCH PICNICS

Left Merrimack Sq. For Day's Outing

A large number of members and friends of the Kirk Street Congregational church and Sunday school attended the annual picnic, which was held at Canobie Lake today. About 60 people boarded the 9.45 car for the lake and a great many more went at different times during the morning.

The party arrived at their destination before the noon hour and they immediately started to visit the amusement places about the park. The younger children furnished entertainment for the older people by playing games and taking part in juvenile sporting events.

At noon the party partook of their luncheon, which was carried by the different ones and later prepared by the committee in charge. After the dinner a long list of sports was carried out, the girls taking an active part, as special events had been arranged for them. A feature of the afternoon was a ball game between the men of the Pawtucket Congregational church and the men of the Kirk Street church. The game lasted until late in the afternoon. F. E. Harris had charge. The return trip is due in the early evening and although the weather during the whole day was not entirely satisfactory, the committee in charge by untiring efforts furnished enjoyment to all who attended.

The following had charge of the outing today: Sunday school classes of S. H. Thompson, D. E. Yarnell, Robert McAllister, Harvey B. Greene, J. M. Marsen and Louis Alexander; coffee and lemonade, Mr. E. L. Fletcher, Donald Fletcher, Albert Fletcher, Theodore Fletcher and Victor Carry; dinner, Sunday school classes of Miss Julia Ward, Mrs. Neale, Mrs. Wing, Miss Adelaide Ward and Mr. H. A. Smith; sports for women and girls, Miss MacTaggert and teachers in junior department.

Eliot Church Picnic

The annual picnic of the Sunday school of the Eliot Congregational church was held at Silver Lake, Wilmington, today. The merry group of children passed through the square this morning about 8.45 on a special car and arrived at the picnic grounds about 9.30.

A long list of sports was run off and many games were played. The affair was in charge of the superintendent of the Sunday school, assisted by the teachers and others who willingly helped to make the affair a success. Luncheon was served on the grounds.

Chelmsford Street Church

The Chelmsford Street church held the annual outing and field day at Thompson's grove today and a large number took advantage of the opportunity to enjoy themselves at this event. A special car left Chelmsford street near the church about 8.30 o'clock and after a very enjoyable day at the grove the trip was made homeward.

Highland Congregational Church

The members of the Highland Congregational church enjoyed an outing at Willow Dale today. A special car conveyed the party from Westford street, near the church to the grounds, where games were played and boating was enjoyed. The party returned home in the evening after spending a very busy day at the picnic grounds.

CUNARD
BOSTON
Queenstown, Fishguard, Liverpool, London
Franconia .....July 8
Laconia .....July 22
Franconia .....Aug. 5
Laconia .....Aug. 19
Laconia .....Sept. 2.
And Fortnightly
FRANCONIA and LACONIA
18,150 Tons, the Largest Steamers from Boston
New York Fishguard Liverpool
Calling at Queenstown
Carmania .....June 28
*Mauretania .....July 2
*Does not call at Queenstown
New York, Mediterranean
Carpathia .....July 2
Ivernia .....July 10
For booklets, rates, etc., apply to D. Murphy, 18 Appleton st., F. A. Leeds, 5 Bridge st., J. F. O'Donnell, 324 Market st., O. A. Bernstson, 121 Moore st., or to 126 State st., Boston.

ALLAN LINE
Boston to Glasgow
ONE CLASS CABIN SERVICE
(Termed Second)
PARISIAN .....JUNE 27
NUMIDIAN .....JULY 5
PARISIAN .....JULY 25
NUMIDIAN .....AUG. 8
NO CATTLE CARRIED
Rate, Glasgow or Derry, $45.00 up.
Third Class, Glasgow, Derry, Liverpool, $30.25 up.
DENIS MURPHY, 18 Appleton St.
FREDERICK B. LEEDS, 5 Bridge St.
H. & A. ALLAN, 90 State St., Boston.

THE WHITE STAR LINE'S New "OLYMPIC"

LONDON—PARIS
via
PLYMOUTH—CHERBOURG
SOUTHAMPTON
July 5 10.00 A.M. Aug. 2
Aug. 23 Sept. 13
Office 84 State st., Boston, or D. Murphy's, 18 Appleton st., F. B. Leeds, 5 Bridge st., O. A. Bernston, 121 Moore st., J. F. O'Donnell, 324 Market st.

WANTED
STITCHERS ON KNIT UNDERWEAR
Experienced and Learners
Good wages, cheap living, fine town. Fares paid. No strike. Steady work guaranteed. Apply to Mr. Leonard Tucker (formerly with Lawrence Mfg. Co.), Contoocook Mills Corp., Hillsboro, N. H.

WANTED
KNITTERS
TRANSFER HANDS
LOOPERS
Steady job, good wages, fine town. Learners and experienced. Fares paid. No strike. Apply to Mr. Frank Weight (formerly of Shaw Stocking Co., boss knitter), Contoocook Mills Corp., Hillsboro, N. H.

SALESLADIES WANTED AT ONCE. F. W. Woolworth Co.

EXPERIENCED CHAMBER MAID wanted. N. American House, Central st.

WOOD YARD LOCATED AT 140 Hall st. doing good business, for sale. P. Bisson.

CAUTION!
ORDER YOUR GOODALE'S DAN-DE-LI-O
Of Boyle Brothers
They are the only bottlers who sell the GENUINE. We want to warn the public against imitators who are selling Dandelion Beer for GOODALE'S DAN-DE-LI-O. GOODALE'S DAN-DE-LI-O is served in ice-cold mugs with name of DAN-DE-LI-O on the mugs.
GOODALE'S DAN-DE-LI-O is put up by Boyle Bros. only, in bottles plainly labelled DAN-DE-LI-O. GOODALE'S DAN-DE-LI-O is healthful, refreshing, sparkling, and is the best temperance drink made.

COAL
Best, Clean and Fresh Mined
Wm. E. Livingston Co.
Tel. 1550. 15 Thorndike St. Est. 1828

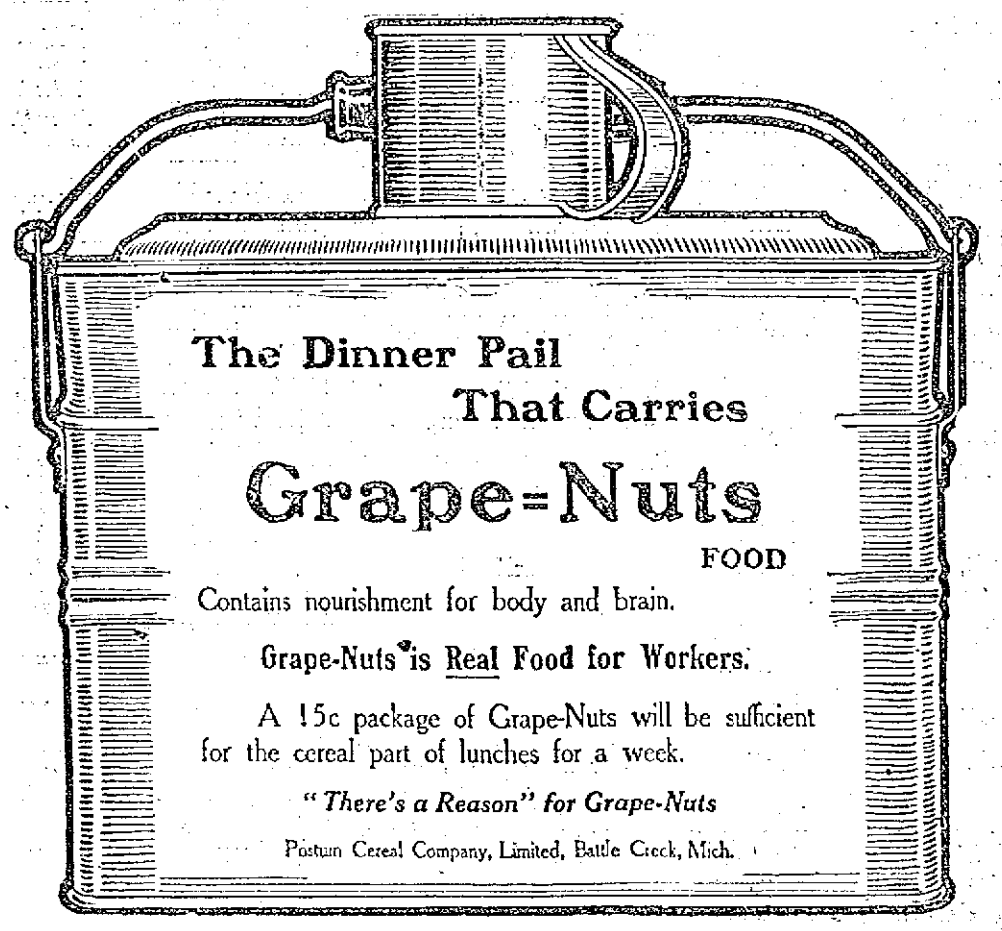

LOST HIS LIFE IN WHEEL PIT

Francis Morin Met Tragic Death at Lawrence Mfg. Co.—Was Knocked From Staging

Francis Morin met a tragic death yesterday afternoon at the Lawrence manufacturing company when he was unable to extricate himself from the mass of machinery which fell upon the staging where he and three companions were hoisting it into place. The other three men were simply knocked off the platform, but the unfortunate victim of the accident was carried into the wheel pit with the falling machinery and pinned under it. There is always from eight to ten feet of water in the pit and yesterday the water was higher than usual so that the man had no possible chance of reaching the surface before the heavy mass of iron and steel was removed from across his legs.

It was not known at first that Morin was in the pit. The others were all picked up before any attention was paid to the fact that three men were all that remained out of the four who had occupied the platform. Every possible means was then employed to remove the man from the pit but it was nearly an hour before machinery could be brought which would hoist the heavy weight from his body.

Mr. Morin is survived by a wife and three sons and five daughters. He resided at the corner of Conduit and Emery avenues.

MANY JUNE WEDDINGS

Clergymen Were Very Busy Yesterday

Miss Elizabeth Agnes Rouine, daughter of Mr. and Mrs. Patrick Rouine and Mr. William Gerald Tucker, two popular young residents of the Sacred Heart parish, were united in marriage at the church rectory yesterday afternoon by Rev. James T. McDermott, O. M. I. The bride was attractively attired in white embroidered batiste, trimmed with baby Irish lace. She wore a beautiful white picture hat, with plumes and carried a shower bouquet of bride roses. The bridesmaid, Miss Gertrude F. Rouine, sister of the bride, looked charming in a dress of pale blue silk. She, too, wore a picture hat and carried sweet peas. The best man was Mr. Harry Tucker, a brother of the groom.

After the ceremony the bridal party repaired to the home of the bride's parents, 329 Lincoln street, where a delightful reception was held. The home was beautifully decorated for the occasion, while the spacious lawn surrounding the house was adorned with Japanese lanterns and greenery. Supper was served after which a most enjoyable program was carried out. A feature of the entertainment was the selections on the piano and violin by Miss Edna and Mr. Daniel Roach of Fitchburg, cousins of the bride; James Kelley entertained with humorous anecdotes, and gave several vocal selections. Mr. Walter McLaughlin rendered pleasing selections. Miss Annie Ward and several others sang a number of the popular songs.

Mr. and Mrs. Tucker were the recipients of numerous beautiful and costly presents. They left for their honeymoon amid a shower of confetti, on the 9.57 train for Boston. They will later visit New York, Washington and other interesting points, and upon their return to Lowell will reside in their new home, 17 Bourne street. Among the out-of-town guests attending the festivities were Mr. and Mrs. Daniel Roach and Miss Edna and Vera Roach and Daniel Roach, Jr., of Fitchburg; Miss Annie F. Neilon of Boston; Miss Barbara White and Mr. Harry Tucker of Boston and Miss Fannie Tucker of Huntington, Mass.

MOULTON—MEADER

Last evening at the home of Mr. and Mrs. Charles E. Meader, 329 Beacon street, Mr. Ephraim Butler Moulton of Providence, R. I., and Miss Charlotte May Meader of this city, were united in marriage, the ceremony being performed by Rev. Appleton Grannis, rector of St. Anne's church. Prior to the ceremony the boy choir of St. Anne's church sang the bridal chorus from "Lohengrin," while during the service "O Perfect Love" was rendered. Borjes' orchestra was in attendance. The matron of honor was Mrs. George R. Wells of Oberlin, Ohio, sister of the bride, while the bridesmaids were Misses Penelope and Elizabeth Moulton.

The best man was Mr. George R. Wells, and the ushers were Mr. Edwin J. Potter, of Pawtucket, R. I., Mr. John A. Anderson, Mr. John J. A. Cooney, both of Providence, R. I., and Rev. Edwin B. Gordon of North Craftsbury, Vt. A reception followed the ceremony.

Mr. and Mrs. Moulton will be at home to friends at 120, Lexington avenue, Providence, R. I., after October 1.

McNAMARA—KENNEDY

Mr. Frank McNamara and Miss Annie Kennedy were married yesterday afternoon at the rectory of the Immaculate Conception church, the officiating clergyman being Rev. Lawrence F. Tighe, O. M. I. The bridesmaid was Miss Elizabeth Duffy, while the best man was Mr. Frank Morrow. In the evening the happy couple left on a honeymoon trip. They will make their home in Elm street, this city.

CARR—VASSAR

At five o'clock yesterday afternoon, Mr. Robert Carr, formerly of this city, and now of the Riker-Hegeman Co. of New York, and Miss Jessie Vassar of this city, were married, the ceremony being performed at St. Michael's rectory by Rev. Dennis Murphy. The couple were attended by Miss Della Vassar, sister of the bride, and Mr. Benj. L. Benoit, who acted as bridesmaid and best man respectively. A reception was held at the home of the bride's parents, Mr. and Mrs. Eben E. Vassar, 161 Coburn street. The couple left on the 7.28 o'clock train for New York, where they will make their home.

MAGUIRE—FITZGERALD

The marriage of Mr. Bernard H. Maguire and Miss Helen E. Fitzgerald was solemnized yesterday afternoon at St. Margaret's rectory, the officiating clergyman being Rev. Chas. J. Galligan. The bridesmaid was Miss Katherine A. Fitzgerald while the best man was Mr. Patrick Riley. A reception was held at 55 Grove street. The couple left on an afternoon train for a trip through New England beaches. On their return they will make their home at 55 Grove street.

PRATT—SHANAHAN

Harry J. Pratt and Miss Alice T. Shanahan were married yesterday afternoon at St. Patrick's rectory. The officiating clergyman was Rev. Joseph Curtin. The couple was attended by Miss Helen G. Shanahan and Mr. Thomas Morrison.

At the conclusion of the ceremony a reception was held at the home of the bride's parents in Cross street, which was attended by a large gathering of friends and relatives. Mr. and Mrs Pratt received numerous gifts. They left on a wedding trip later in the evening.

STANLEY—BIXBY

Harold E. Stanley and Mrs. Annie Bixby were married yesterday afternoon at the Immaculate Conception church rectory, the officiating clergyman being Rev. Lawrence F. Tighe, O. M. I. A reception was held at the home of Mr. and Mrs. Roulet, 239 Stackpole street. Mr. and Mrs. Stanley left for their wedding tour during the evening. After August 1 they will be at home at 229 Stackpole street.

MULLIGAN—WHALEN

Mr. William Mulligan and Miss Nellie Whalen were united in marriage last evening at the rectory of the Immaculate Conception church, Rev. Owen McQuaid, O. M. I., officiating. The witnesses were Jeremiah Longley and Miss Helen Brown.

A reception was held in the evening at the home of the bride's parents, Mr. and Mrs. James Whalen, 94 Concord street.

BRADLEY—COSTELLO

The marriage of Mr. William Bradley and Miss Josephine Costello was solemnized at St. Peter's rectory yesterday afternoon by Rev. W. George Mullin. The bridesmaid was Miss May Frances Costello. The best man was Mr. Edwin Bradley. After the marriage a reception to friends and relatives was held at the home of the bride's mother, 18 Bassett street. Mr. and Mrs. Bradley received many beautiful gifts. They left on their honeymoon trip on the 2.55 train. They will be at home to friends after Aug. 1, at 18 Bassett street.

FLYNN—DEVINE

At the Sacred Heart rectory last night Mr. Charles F. Flynn and Miss Agnes C. Devine were married, the ceremony being performed by Rev. James T. McDermott, O. M. I. A reception was held later in the evening at the home of the bride's parents, 14 Newhall street. Mr. and Mrs. Flynn left for a wedding trip during the evening. They will reside at 16 Newhall street.

McINERNEY—HAYES

Mr. John McInerney and Miss Nora Hayes were married yesterday afternoon at St. Peter's rectory by Rev. W. George Mullin. The best man was Mr. James McInerney of New York and the bridesmaid was Miss Mary Cusack. Mr. and Mrs. McInerney will live in Cranes avenue.

REEVES—CROWLEY

J. Hector Reeves, formerly of this city and Miss Abigail Frances Crowley of Lowell were married Sunday at the Immaculate Conception church in Newburyport. Rev. Fr. Ryan officiating. The couple were attended by Miss Laura Reeves of this city, sister of the bridegroom, and Mr. Charles Crowley, brother of the bride. The couple will make their home at 13 Howard street, Newburyport.

LENNY—FITZGERALD

Mr. William H. Lenny and Miss Catherine W. Fitzgerald were married yesterday afternoon at the parochial residence of St. Patrick's church. The bride was attended by Miss Julia Curran and Mr. James M. Lenny was best man. Rev. Joseph A. Curtin was the officiating clergyman.

SLADE—SUNBURY

Rev. Benjamin R. Harris of the Paige Street Free Baptist church was the officiating clergyman at the marriage of Allen E. Slade of Bellows Falls, Vt., and Miss Sarah E. Sunbury of this city. The ceremony was performed yesterday afternoon. The best man was Herbert E. Sunbury and the bridesmaid, Miss Gladys Sunbury. The couple will make their home at Bellows Falls, Vt.

COLLINS—SYLVESTER

At the residence of Rev. C. R. Skinner, pastor of the Grace Universalist church, yesterday afternoon, the marriage of Mr. M. Everett Collins and Miss Freda Sylvester was solemnized. The couple were attended by Miss Rena Collins and Mr. Harry Page.

Immediately after the ceremony, the couple left on a wedding trip and upon their return will make their home at 29 Manahan street.

PENDLEBURY—WEBBER

Mr. Edmond Fisher Pendlebury and Mrs. Mary Addie Webber were married by Rev. F. G. Alger at the residence of Mr. W. J. Rodden, 219 Varnum avenue, on Tuesday.

CUNNINGHAM—GARDINER

One of the prettiest marriages of the season was performed yesterday afternoon at the Sacred Heart rectory, when Mr. Joseph L. Cunningham and Miss Susie A. Gardiner were united in the bonds of matrimony. The ceremony was performed at 5.30 o'clock by Rev. Fr. McDermott, O. M. I. The happy couple were attended by Mr. Walter Cunningham, brother of the bridegroom, and Miss Elizabeth Gardiner, sister of the bride.

At the close of the ceremony the bridal party repaired to the home of the bride's parents, Mr. and Mrs. Michael Gardiner, 16 Carlisle street, where the newly wedded couple were tendered a fine reception. The house was beautifully decorated for the occasion, and the guests were very numerous, for the contracting parties count a host of friends in this city. A dainty wedding dinner was served, and this was followed by an elaborate musical program.

Attending the wedding were friends from various parts of New England, who showered the young couple with rich gifts and congratulations as well as best wishes. Among the guests were Mr. and Mrs. Joseph Thomas, Mr. and Mrs. Napoleon Provencher, Miss Nellie Donehue, Mr. Peter Flood, Mr. and Mrs. James Gardiner, Mr. Walter Cunningham, Miss Marion Doyle, Mr. and Mrs. Edward Cunningham, Mr. and Mrs. Denis Landry, Mr. and Mrs. George Brooks, Mr. Gardiner Brooks, Mrs. Mollie Sack, Miss Elizabeth Gardiner and Mr. Mitchell Gardiner.

Mr. and Mrs. Cunningham left on the 9.55 o'clock train for Boston, whence they will board a train for New York, later going to Niagara Falls and Montreal. Their honeymoon trip will last a week and upon their return they will make their home in this city.

SULLIVAN—HICKEY

Mr. Patrick J. Sullivan and Miss Catherine V. Hickey were married Wednesday afternoon at 4 o'clock, the ceremony being performed at St. Michael's rectory by the Rev. Fr. Mullin. The bridesmaid was Miss Margaret Hickey, sister of the bride and the best man was Mr. Wm. Flemings. After the ceremony the couple repaired to the home of the bride's mother, Mrs. Margaret Hickey, 58 Jewett street, where supper was served. The happy couple were the recipients of many beautiful gifts. They will reside at 203 Dutton street.

O'CONNELL—DOLAN

A very pretty wedding took place yesterday afternoon in the Immaculate Conception chapel when Mr. Michael O'Connell and Miss Margaret Dolan were united in marriage by Rev. Fr. Tighe. The bride was attired in a beautiful gown of white crepe de chine and wore a white picture hat. She carried a shower bouquet of bridal roses. Miss Minnie O'Connell, the bridesmaid, wore a dress of blue messaline and also wore a picture hat. She carried carnations. Mr. William O'Connell, brother of the groom, acted as best man. After the ceremony a wedding supper was served at the home of the groom's parents, Mr. and Mrs. M. J. O'Connell, of Everett street. The happy young couple left on the 5.30 train for New Bedford. They will also visit Fall River and New York.

Judge Moore Wins Again

LONDON, June 26.—Judge Moore of New York continued in a winning vein today at the international horse show at Olympia, his Robin Hood carrying off first prize in class 45 for single harness horses exceeding 15.2 hands, shown to a brougham.

Money deposited on or before Saturday, July 5th, in The Lowell Five Cent Savings Bank will draw interest from that day.

VERDICT IN TITANIC CASE

Man Awarded $500 For Loss of Son

LONDON, June 26.—The king's bench court today gave judgment in favor of Thomas Ryan, an Irish farmer, who brought suit in the White Star Steamship Co., to recover damages for the loss of his son in the Titanic disaster. The judge awarded Ryan $500, which had been agreed upon and the costs of the suit.

A similar award was made in two other cases at the same time.

National Livestock Exchange

ST. JOSEPH, Mo., June 26.—Livestock men from all over the country were here today for the opening session of the 25th annual convention of the National Livestock exchange, which began with the address of the president, Abel F. Daily of this city.

Ambassador to Germany

WASHINGTON, June 26.—Justice James Gerard of the United States supreme court has been selected by President Wilson to be ambassador to Germany. Justice Gerard was originally slated for Spain.

Coosaukees, Lakeview, Fri. eve.

A very successful dancing party was held at Lakeview last night under the auspices of the Lakeview Trio, composed of young men employed at the lake. Dancing was enjoyed from 8 o'clock until nearly 12 to excellent music furnished by Miner's orchestra. A feature of the evening was the prize two-step race which lasted for a period of five minutes. Considerable interest was shown during the race as several couples entered, but only two finished. The winners were Mr. Donald McGrath and Miss Oudley Clark and they were presented a beautiful silver shaving mug and a silk umbrella, the presentation speech being made by Mr. Bernard Horan, the popular soloist at the pavilion.

SADDER AND WISER

We had a customer recently who called for a safety razor blade that we did not carry. On being asked if he had tried the store at which it was purchased, he stated, "they hadn't them." That man will have to buy another safety razor or go back to the barber.

The moral is, buy where they sell reputable goods, the kinds that are guaranteed. That's where we come in. Everything for the shaver at "The Safety Razor Shop." Howard, the Druggist, 197 Central street.

SALAD SUPPER and STRAWBERRY FESTIVAL

IN NORTH BILLERICA BAPTIST CHURCH VESTRY

Thursday, June 26, 1913

Supper from 6.30 to 8. Tickets 25c and 15c.

SPORT COATS

Are All the Rage

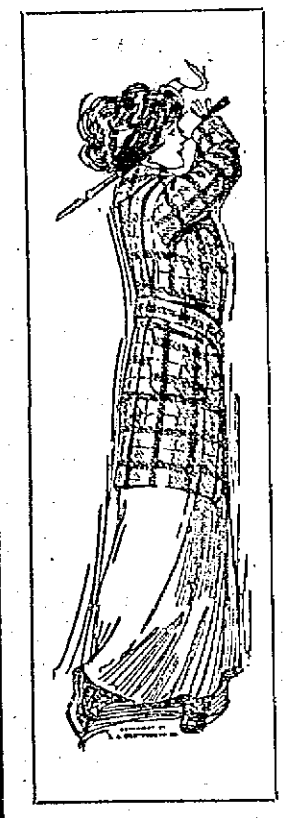

We Have the Greatest Stock in Massachusetts

Made of Worombo Chinchilla, 20 shades, $15.00

Made of Wool Checks, $5.00 to $10.00

Maade of Wool Astrachan, $9.00 to $14.75

Made of Scotch Mixtures, $9.75 to $15.00

Made of Red Broadcloths, $8.98

A handy garment to have.

VISIT OUR SECOND FLOOR

More Dresses than you will find in any Boston store. 500 Dresses received today at Special Prices.

80 French Linen Dresses.....$3.98 to $8.00
70 Figured Muslin Dresses.....$5.00 to $10.00
60 Coat Dresses.....$5.00
250 Piazza Dresses.....$1.00, $1.50, $1.98, $2.50
New White Skirts.....$1.98 to $5.00
New Motor Coats.....$15.00
New Mohair Coats.....$6.98
New Linen Dusters.....$3.98
100 Dozen Fourth of July White Waists at 98c, $1.50, $1.98, $2.25, $2.98

All Cloth Garments, Half Price and Less.

New York Cloak and Suit Co.

(Cherry & Webb) 12-18 JOHN ST.

One Hundred

$5.00 GOLD PIECES

To Be Given Away

Today and Tomorrow

Do YOU Want One of Them?

A $5.00 GOLD PIECE Given With Every $20.00 SUIT

A $5.00 GOLD PIECE Given With Every $22.00 SUIT

A $5.00 GOLD PIECE Given With Every $25.00 SUIT

Absolutely our entire stock to choose from; nothing reserved, except Blues and Blacks. It's a positive present of a $5.00 gold piece to every purchaser of one of our fine suits. Pick out any suit you want, any model, any style, any color, any weight "HART, SCHAFFNER & MARX," KIRSCHBAUM'S or FASHION CLOTHES.

Pay $20, $22 or $25, and Get a $5.00 Gold Piece Free

Special SALE OF OUTING SUITS, unlined coats and cuff trousers, genuine summer suits that were made to sell at $12.00, $13.50 and $15.00. Special for this week $8.50

ALL SIZES, MEN'S AND YOUNG MEN'S MODELS

TALBOT'S

LOWELL'S LIBERAL STORE

American House Block Central, Cor. Warren Street

LOWELL DRUGGIST IS HONORED

Mr. Frank J. Campbell Elected President of of State Body

James J. Brown Nominated for Board of Pharmacy

FRANK J. CAMPBELL

At the second day's session of the annual convention of the Massachusetts State Pharmaceutical association, at Swampscott, yesterday, Frank J. Campbell of this city was unanimously elected president to succeed William S. Briry of Melrose, and James J. Brown of this city was selected as one of three nominees for the state board of pharmacy to be presented to the governor. Mr. Brown is manager of the drug store at the corner of Brown and Willie streets. He is a former member of the board of charities.

Frank J. Campbell is probably the youngest man ever elected to the position of president of the association and his promotion from vice president to president is nothing more nor less than an honest tribute to his efficient work. Mr. Campbell conducts two stores, one at the corner of Central and Middlesex streets, and another at the corner of Dutton and Fletcher streets, and is one of the best known druggists in the city.

Officers elected yesterday, other than the president, were: John T. Harper of Great Barrington, William Hardie of Fall River and P. J. Fitzpatrick of Wellesley, vice presidents; James F. Finneran of Boston, treasurer; William F. Sawyer of Boston, Edward A. Mole of Adams and James W. Cooper of Plymouth, trustees of the permanent fund; William S. Briry of Melrose, John J. Tobin of Boston and James J. Brown of Lowell, nominees for the state board of pharmacy to be presented to the governor; Charles F. Nixon of Leominster, Edwin T. Leonard of Springfield and Peter J. McCormick of Cambridge, nominees for the state board of health, to be recommended to the governor; Fred A. Hubbard of Newton, delegate to the state board of trade.

At the business sessions 118 were elected to membership. Addresses were made by Thomas H. Potts of Chicago, Frank P. Ernst of Boston, Henry A. Estabrook, E. H. LaPierre and W. B. Acheson of the association.

The Lowell men attending the convention are: F. P. Moody, George A. Willson, Fred Burtt, Sam McCord, Ray Webster, Frank Finnerty of the Belvidere drug store, James J. Brown, James Cahill of Brunelle's drug store, John O'Neil, Azro Dows, Justin Dows, Fred Howard and A. Thomasson.

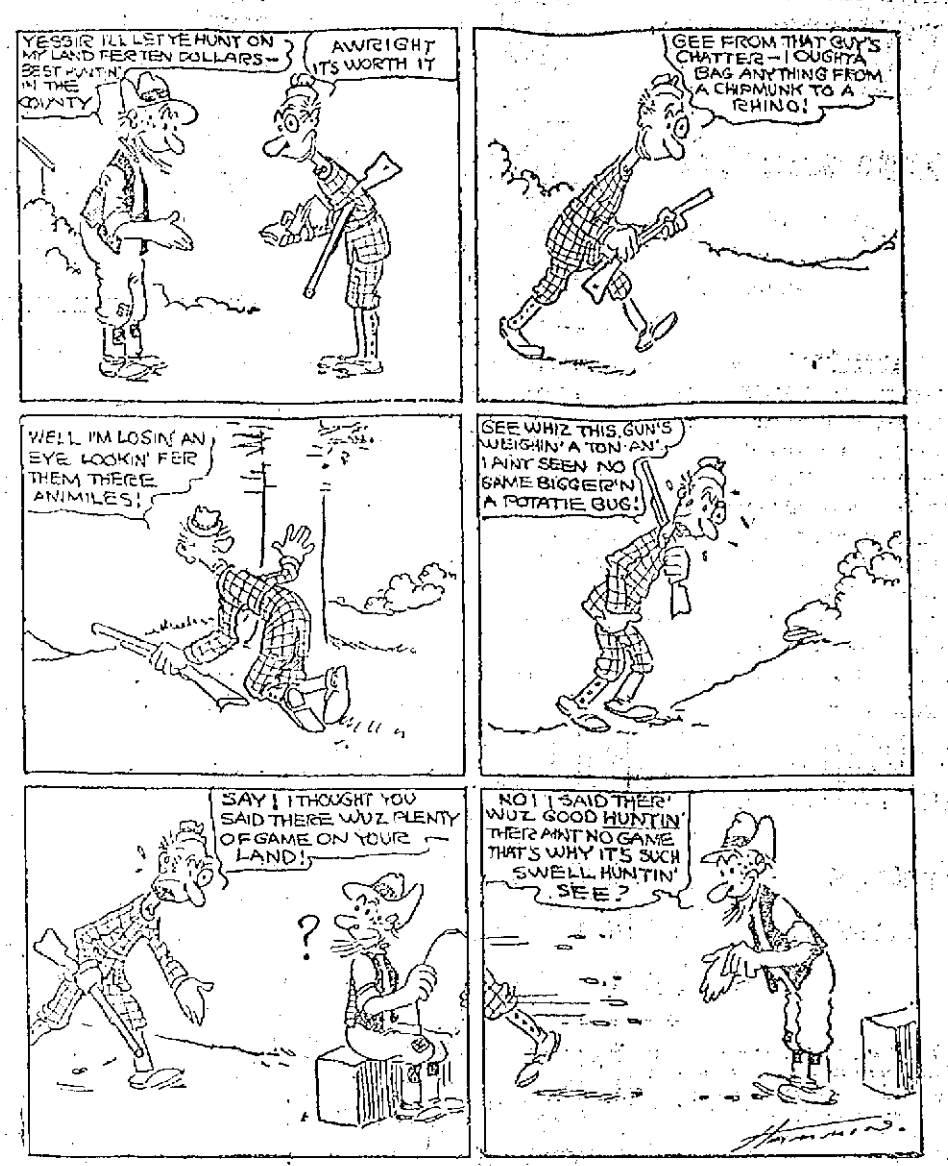

No Deception About That

SHE CAN TALK GREEK AND LATIN, BUT WILL TALK TURKEY TO CONGRESSMEN

WASHINGTON, June 26.—Hundreds of prominent suffragists are preparing to march upon congress on July 30 provided that body is in session on that date, and the suffragists have been assured that it will be. Among the most active in the crusade to do the "Missouri act" for the benefit of the national legislators is Miss Jeanette Rankin, chief field organizer of the national suffrage association. She is a Montana woman and is one of the couriers, as the delegates are calling themselves, who will stop in various cities on their way to the national capital. Miss Rankin will do missionary work for the suffrage cause wherever she stops. Each courier will do the same. The plan is to bring pressure upon each legislator from his home territory. Miss Rankin is the only American woman to win the classical prize in Rome.

HIGH SCHOOL GRADUATION

Continued

who briefly explained the object of the competition, and gave some reminiscences of his school days.

Class Gifts

A very interesting feature was the presentation of a portrait of the late Frank F. Coburn, by the class of 1888, presented by Mr. Henry H. Harris, president of the class. The portrait was painted by Mrs. Frederick A. Wood. President Leonard Claymore Durst-

Marion Studio.

CHARLES AUGUST ABELS
Carney Medal

Durst-hoff of class of 1913 presented the class gift of a winged "victory" and pedestal, and gave a very interesting history of the original, beautiful statue. The class gifts were accepted by Mr. Perry D. Thompson, chairman of the High school committee in a graceful and appropriate speech.

Following are the officers of the class:

President, Leonard Claymore Durst-

GEORGE CARL WILKINS
Carney Medal

hoff; vice presidents, Walter Joseph Wilson, Ruth Kendall Choate; secretary, Doris Childs; treasurer, Walter Chanbourne Wilson.

Salutatory and Valcolctory

The salutatorian, Miss Marion Lucille Dodge, gave a charming and graceful little address on the "Philosophy of Mother Goose," bringing out in subtle touches the lessons of wisdom that are in such simple tales as "Jack and Jill" and "Little Bo Peep." Peter Pan would have enjoyed it. Of a different nature but of the same high order was the address of the valedictorian, Mr. Charles August Abels, who gave a forceful talk on "The State and the Citizen." In a small compass he had arranged a group of convincing facts, and his delivery was easy and distinct.

Dr. Murlin's Address

Dr. John H. Lambert, chairman of the school board, introduced Dr. Murlin of Boston university, who spoke as follows: "I am always glad to come to Lowell, because in Lowell whatever your differences of opinion in other matters, there is no difference of opinion on the interest with which the general public should regard the subject of education.

You are at your best as religious men and women and as citizens, when you are gathered here in the interest of the young life of the city. I like

Continued to last page

SACRED HEART PICNIC

Meeting of General Committee in Charge of Affairs Will Be Held in School Hall Tonight

Tonight a special meeting of all the committees in charge of the annual parish picnic of the Sacred Heart church will be held in the school hall at 8 o'clock to make important arrangements for the occasion. The plans thus far have gone smoothly and it is expected that the event will be carried out with usual brilliant success.

A special feature of the day will be a long distance race in which the best amateurs of the city and Merrimack valley are expected to compete. There will also be a ladies' baseball game, a feature which created much excitement last year at the outing. The picnic will be held at the Genoa Country club grounds in Tyngsboro.

JACK JOHNSON

May Serve Year and Day Sentence in Leavenworth Instead of Joliet Penitentiary

CHICAGO, June 26.—Jack Johnson, negro prize fighter, will serve his term of a yea rand a day in the federal prison at Leavenworth instead of in the state penitentiary at Joliet, if the United States circuit court of appeals and the United States supreme court sustains the verdict of guilty of violation of the Mann act. Federal Judge Carpenter so stipulated yesterday at the request of Johnson's attorney.

Boy Scouts at Youngstown

YOUNGSTOWN, O., June 26.—Boy scouts carrying President Wilson's message to Mayor Harrison of Chicago came into this city at 11 o'clock last night fully five hours ahead of time. The missive as a consequence lay here until the regular hour for departure at 4.45 a. m. when local scouts started it west.

— USE —
Talbot's Sanitary Fluid
ANYWHERE AND EVERYWHERE TO PREVENT DISEASE
Pint 15c
Quart 25c
Gallon 75c
40 MIDDLE ST.

Merrimack
"Coolest Spot in Town"
4—GOOD VAUDEVILLE ACTS—4
Exclusive Feature Photo-Plays
Continuous—"Always Something Going on. Next Week, Donald Meek.

THE CITY'S OBLIGATION

Relative to Quarantine of Orphanage Discussed

Rev. Fr. Watelle, O. M. I., was present by invitation, at the special meeting of the board of health held at the noon hour yesterday and Father Watelle assured the board that every precaution that goes with a strict quarantine was being taken at the French-American orphanage. He regretted that the board had been criticized relative to cases at the orphanage and he said the criticism was unjust, inasmuch as four representatives of the board, including doctors, were at the orphanage within an hour of the time that they received their first notice.

The question of the board's responsibility, financially, in connection with the quarantine at the orphanage, was broached and Fr. Watelle explained that the maintenance of the orphanage depended, in a great measure, upon public subscription, the donations coming, to a great extent, from persons calling there, so that the quarantine would seriously affect the financial support of the orphanage. The board took the matter under advisement.

Mayor O'Donnell was also present at the meeting and participated in a discussion relative to the price that the city should pay the doctors for vaccinating. The matter was discussed pro and con and, on suggestion of Dr. Carroll, who, though suffering intensely from an infected arm, stayed through the meeting, the question of price per head for vaccination was left open, the mayor remarking, jokingly, that while the doctors on the board would undoubtedly look after the interests of their professional brethren, he and Mr. Drury would keep a close eye on the financial end of it.

The board of health office was the scene of a sort of vaccination fest just previous to the meeting, when a physician, three attaches of the board and a reporter were vaccinated. The reporter vaccinated was The Sun's representative, so, gentle reader, if you would read smallpox news without fear of infection, read The Sun.

TWO INSTANTLY KILLED

Men Were Frightened When Fuse Blew Out

ROCHESTER, N. Y., June 25.—Italian workmen riding in a closed work car on the Manitou electric railway became frightened at noon today when a fuse blew out and jumped through a small window, falling under the wheels of a trailer. Two of them were instantly killed and four others so badly injured they may die.

THE SUCTION SHUTTLES

State Board of Health Powerless to Act

STATE HOUSE, Boston, June 25.—Because of the failure of Gov. Foss to name, prior to June 1 as required by the act, the members of the new state board of labor and industries, all powers of the state board of health with relation to the enforcement of laws relating to labor and its employment, including the laws prohibiting the employment of children in certain cases, the inspection and licensing of buildings for industrial purposes and the inspection and licensing of workers, are wholly suspended and there is at the present time in this commonwealth no authority to exercise the former powers of the state board of health in relation thereto, because of the fact that the statute creating the board of labor and industries transferred all such powers from the state board of health to the new board on June 1.

The matter has been brought to public notice through a request made by the Berkshire Manufacturing Co. of Adams for an extension of the time within which it is required to comply with the provisions of the act prohibiting the use of suction shuttles. The request was considered by the state board of health shortly after June 1, and the question at once arose as to whether the board still had authority over the matter and it was decided to obtain the opinion of Attorney-General James M. Swift.

The attorney general in his opinion says, in conclusion:

"The provision of the act of 1912 transferring to the state board of labor and industries the functions previously performed by the state board of health, described in section 5, makes inconsistent with the provisions of the act of 1912 the provision of chapter 281 of the acts of 1911 that the state board of health shall enforce the provisions of that act.

"The provision of the 1912 act took effect upon the first day of June, 1913, and upon that date the provisions of chapter 281 of the acts of 1911 which are inconsistent with the provisions of chapter 726 of the acts of 1912 were repealed.

"It follows, therefore, that at the present time the state board of health has no authority to grant to the proprietor or manager of a factory an extension of time within which to make the factory comply with the provisions of chapter 281 of the acts of 1911."

A LITTLE NONSENSE

HAD CAUSE TO THINK SO.

Penelope — And what makes you think that golf is a stupid game?

Virginia—I went out on the links with Howard, and he paid more attention to the old ball than he did to me.

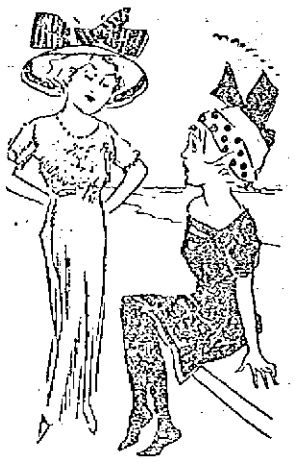

EXACTLY.

"How long did the honeymoon last?"

"Until the first day I asked Fred for money, I think."

SUMMER RESORT GOSSIP.

"I hear she married beneath her."

"No?"

"Fact. Her husband plays a miserable game of bridge."

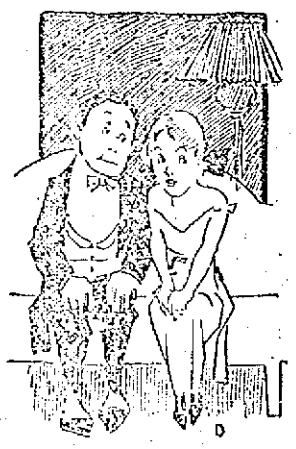

TO PLEASE HER:

"I didn't want anyone to know I was here."

"It's all right; I'll keep it dark."

THE RULE.

"So they are in society. Why, they never pay any of the tradesmen."

"No, but they pay all their social obligations."

REGULAR FREE PRESS.

"I never was so embarrassed in my life. How in the world did everyone find out that you kissed me?"

"Why, dear, wasn't it printed?"

DOMESTIC BRAWL AIRED IN COURT

Woman Fined $30 for Assault With Poker—Man Held for Superior Court

Another domestic squabble was aired in court this morning, when the case of Mary Teague, charged with assault and battery upon Jane A. Kenney, was called. William A. Hogan, esq., appeared for the defence and Russell Fox, esq., for the prosecution.

The complainant was the first witness to take the stand and she related how the defendant had struck her with a poker when she called upon her, to find out the whereabouts of her daughter. She had her right arm in splints today where, the defendant had struck her and broken the bone. The witness was very emphatic when she related to the court the kind of a reception she had received at the hands of Mrs. Teague.

When the defence put in its side of the case it became evident that the complainant had caused the trouble by refusing to leave the house of the defendant when ordered to do so. She had also grabbed a block of red granite which she spied on the door of Mrs. Teague's house and tried to use this as a weapon.

In making his finding, Judge Enright summed up the case as follows: "I find," the local justice said, "that the seat of the whole trouble lies with the complainant and that her arm would not now be broken if she had heeded the warnings of the defendant. I also find that the defendant used unnecessary force in expelling the complainant from her house and must find her guilty of assault and battery." The defendant was fined $30.

William H. Quigley was charged with breaking and entering and larceny and pleaded not guilty. The evidence produced by the government, however, was overwhelming and he was ordered held in $500 bail for the next session of the superior court. Officer Farley made the arrest.

William Stockbridge, a man who has been sentenced before for larceny and who is considered a bad character, appeared in court this morning due to the clever detective work of Lieut. Maher. He was charged with the larceny of 50 pounds of lead pipe. He pleaded guilty and received a sentence of six months to the house of correction.

Officer Cullinan of Dracut also made an important capture when he brought Arthur Richards and Minnie Richards into the local station last night. They were charged this morning with a serious statutory offence and their case continued until Monday morning.

Vincent Viera pleaded guilty through his attorney, J. Joseph O'Connor, Esq., to the larceny of two shirts and several other articles from the A. G. Pollard Co.'s store. His case was dealt leniently with, however, and he was allowed to leave the court room after agreeing to pay a fine of $10 within a month's time.

Daniel J. Donahue, Esq. made an earnest appeal for his client, George E. Hebbard, when the latter's case was called. He was charged with the larceny of a clock and a pair of pants and pleaded guilty to the complaint. He was fined $15.

The case of Jean Leclair, accused of non-support of his wife and three minor children, was continued until next Wednesday. Lawyer Donahue appeared for the prosecution and Attorney Hamel for the defence.

John Cotelas and James Gangular were both fined $5 for assault and battery. This is another case which developed out of the bear riot last Monday night at Liberty Square.

HORSES MADE BLIND

Report by Chicago Anti-Cruelty Society

CHICAGO, June 26.—That a large number of horses in Chicago have been deliberately made blind to make them more easily manageable is the report of agents of the Anti-Cruelty society, whose curiosity was aroused by the docility of young and apparently normal animals. Warrants will be asked today for horse dealers accused of the mutilations.

"These horses have been blinded by men who represent to purchasers that they will not shy and need no blinders," said Hugo Kraus, superintendent of the society. "A needle has been jabbed through each eye. The wound is scarcely noticeable, but a horse so treated never will see again. Peddlers desire horses which are quiet and the blinding of the animals has been put on a commercial basis."

In the South Water street market yesterday 59 horses were found that had been blinded presumably by this method.

WOMAN SUFFRAGE IN ILLINOIS

First State East of Mississippi to Give Women Right of Ballot—Becomes Law July 1

SPRINGFIELD, Ill., June 26.—Governor Dunne today signed the woman suffrage bill passed by the general assembly. Moving pictures of the signing were taken. The bill provides that Illinois women of legal age may vote for all statutory offices.

Opponents of the measure declare it will be tested in the courts.

By his signature Governor Dunne made Illinois the first state east of the Mississippi to give women the right of the ballot. Attorney General Lucey does not find the suffrage bill unconstitutional. He takes the ground that the danger for this bill will arise when its champions seek to put it in operation. The bill will become a law July 1.

N.Y. STOCKBROKER HELD IN $1000

Reporter Alleges "False Imprisonment by Assault and Battery"—Asks $25,000 Damages

NEW YORK, June 26.—David Dows, a stockbroker, socially prominent, was arrested by Sheriff Harburger today and released under $1000 bail to insure his presence in New York county to answer to a civil suit for $25,000, brought by Alva Johnson, a New York Times reporter. The complaint alleges "false imprisonment by assault and battery" and grows out of an episode in Dows' residence last March. Johnson late at night sought to interview the defendant about his attempt to ride a trick mule at the circus and a blanket was thrown over his head and he was dumped in the court yard back of the house. Dows was subsequently convicted in the criminal courts of technical assault but sentence was suspended.

VETS TO THE "FRONT"

Many Moving Towards Gettysburg

HARRISBURG, June 26.—Erection of the tents and shipment of commissary and quartermasters' stores to take care of the ten thousand veterans over and above the 40,000 originally provided for in the arrangements for entertainment of the old soldiers who will be guests of the state will not be started by the war department until the general appropriation bill carrying $35,000,000 appropriation is agreed upon. Numerous letters and telegrams have been received by the state commission from governors of states telling of additional veterans about to start and of some on the way. The war department is ready to erect the tents as soon as official news of the acceptance of the appropriation bill by the two houses of the legislature can be given.

Coosaukees, Lakeview, Fri. eve.

The horse belonging to the purchasing agent's department appeared on the street today for the first time since last Thursday, when it figured in a runaway from Willow Dale. The animal was slightly injured and the buggy attached had to be sent to the repair shop. Mr. Foye says he was not out riding that night.

WEALTHY BANKER KILLED

Drove Auto Through an Open Bridge

UPPER SANDUSKY, O., June 26.—Not heeding the warnings of the bridge tender, it is alleged, Harry Daniels, aged 54, wealthy banker and business man of this city, drove his automobile through an open bridge at Fort Clinton early today and was drowned in 20 feet of water. Mr. Daniels had started to return to this city after spending the night in Fort Clinton.

COOSAUKEE CAMPERS

Will Hold Dancing Party at Lakeview Dancing Pavilion Tomorrow Evening

The Coosaukee Campers, who make their abode on the shores of Lake Marcupple will hold their first summer dancing party at the Lakeview dancing pavilion tomorrow evening. The members have worked diligently to make this affair a success and as a large number of invitations have been extended a good time is assured all who attend. Dancing will be enjoyed from 8 o'clock until 11.30 to music by Miner's orchestra, with Bernard Horan as the soloist and a souvenir of the club will be given to each person who attends. This is the last club dance to be held at this popular dancing resort this season.

NATURAL LIGHT

Nothing Like It

With all due respect to EDISON, HUNNEWELL, MOTLEY and all other noted promoters of artificial light, there is no light to work by that can compare with the LIGHT OF HEAVEN.

The New Sun Building

HAS A CORNER ON NATURAL LIGHT. Its offices are flooded with Natural Light from the rising of the sun to the going down thereof, seven days a week, rain or shine.

Some fine offices still vacant. For particulars inquire at the office of the

Building Manager

Room 901. Telephone 4100.

THOUGHT DEAD MAN HUSBAND

Wife and Children Were Preparing for Funeral When Supposed Dead Man Walked in

ATTLEBORO, June 26.—While the wife and family of Joseph Bouley were making arrangements today for the funeral of a man whom they believed to have been the head of their household, Bouley walked into the house and assured them that he was very much alive. The body which was supposed to be that of Bouley was then taken from the parlor to an undertaking establishment and the proposed funeral was cancelled. A man who bore a striking resemblance to Bouley died suddenly in a store here late last night and when the body was taken to his supposed home, Mrs. Bouley immediately identified it as that of her husband. Today Bouley's son was surprised to see his father being taken into the court house after having spent the night in a cell, and immediately hastened to tell him his funeral was being prepared at home.

SEVENTH DAY ADVENTISTS MEET

Annual Camp Meeting of Massachusetts Conference Opens in This City

The annual camp meeting of the Mass. conference of Seventh-Day Adventists is now being held in this city, the first service to be held this evening at 7.30 o'clock. The men folks of this sect were busy all day pitching their many tents and now the large field adjoining Burnside street near the Bay State power station, resembles a miniature city.

The entire field is covered with tents, the first upon entering the field being a large meeting pavilion. There are also special meeting tents for young people and children, a large dining tent, cooking tent, grocery tent, book tent and about 100 living tents. There are no less than seventeen clergymen in the party with a large number of physicians and nurses, while it is estimated about 400 people from all sections of the state will be in attendance during the week or 10 days the camp meeting will last.

The purpose of this meeting, the expenses of which by the way are paid by the main church, is to get new members, or in other words to convert people of other creeds to the Adventist faith. In the main tent, or meeting pavilion stereopticon views will be shown afternoons and evenings and lectures will be given, explaining the various scenes or pictures projected on the screen.

The entire meeting is in the care of Rev. H. C. Hartwell of South Lancaster, the headquarters of the Adventist church for Northern New England.

He is assisted by the following clergymen: Rev. A. F. Sanderson of the Boston church of Somerville; Rev. G. B. Starr, of Melrose, chaplain of the New England sanitarium; Rev. J. K. Jones of the Lowell church; Rev. J. E. Jayne of New Bedford, secretary of the religious liberty department of the Atlantic Union conference, which takes in New England states and New York; Rev. W. B. White of South Lancaster, former president of the Atlantic Union conference from which he resigned two weeks ago at the meeting held in Washington, D. C., having been transferred to South Africa, where he will go at the close of the Lowell meeting; Rev. R. D. Quinn of South Lancaster, recently elected president of the Atlantic Union conference; Rev. F. H. Devinne of Japan, superintendent of the Japanese mission fields; Rev. Mr. Okohira, also of Japan; Rev. Mr. Beckner and his brother, another clergyman in this church, one from India and the other from South Africa; Rev. Mr. Burrowes of India; Rev. B. G. Thompson of Washington, secretary of the North American division conference; Rev. C. Meleen of Worcester; Rev. H. Panhoke of Lawrence; Rev. W. R. Uchtmann of Boston.

Physicians and medical missionary workers, otherwise known as nurses are also present to give advice and to administer treatment to those requiring it. The physicians are as follows: Dr. W. E. Bliss, superintendent of the New England sanitarium of Melrose, who will give talks on health and temperance topics; Dr. Estella Houser of the same institution.

There are thirty-six churches represented at the session. Special musical programs will be rendered daily and during the evening with Miss Mae Wheeler and Miss Edna Farnsworth, both of South Lancaster, at the piano. Prof. B. F. Machlin, principal of the South Lancaster academy is present in the interest of the educational department. An orchestra will also be in attendance.

The meeting opens tonight and will come to a close on July 6. The program of the meeting for each day with the exception of today, is as follows:

Rising bell, 5.30 a. m.; devotional service, 6 to 7 a. m.; youths' meeting, 6 to 7 a. m.; breakfast, 7.30 to 8.30 a. m.; district worship, 8.30 to 9.30 a. m.; children's meeting, 8.30 to 9.30 a. m.; workers' meeting, 9.45 to 10.45 a. m.; Bible study, 11 a. m. to 12 m.

Afternoon: Dinner, 1 to 2; preaching, 3 to 4; children's meeting, 4.30 to 5.30; youths' meeting, 4.30 to 5.30; special services, 5 to 6; luncheon, 6 to 6.45.

Evening: Preaching, 7.30 to 9; retiring bell, 9.15; quiet, 9.30.

The meals are all served on the cafeteria plan without the use of flesh foods. The tents are all well lighted with electricity and they are comfortably seated. Special electrical wires were installed from the main conduit in Middlesex street to the grounds, which are well illuminated.

Already some local people have taken advantage of the presence of so many people in the vicinity of Middlesex street, and thinking there is a good thing for them in the line of business, have installed lemonade and frankfurt booths at the entrance from Burnside street. As a matter of fact the many tents in the large field remind one of circus day, and it is probable the habitual fakirs will soon be on hand.

UNITED SHOE CASE RESUMED

Pres. Curtis Says He Surrendered Machines Because He Did Not Want to Fight Machine Co.

BOSTON, June 26.—Frederick W. Curtis, president of Curtis & Jones of Reading, Pa., testified at the resumption of the dissolution proceedings against the United Shoe Machinery Co. today that he had one of the largest independent shoe factories in the world but surrendered his independent machines because he did not want to fight the United Shoe Machinery Co. The government introduced the testimony of Mr. Curtis and that of his superintendent, Thomas Shin, in an attempt to show compulsion. Mr. Curtis said that previous to surrendering his independent machinery, all of which he owned outright, he had a factory equipped with it at Hamburg, Pa. He had a factory at Reading, Pa., also that was equipped with United machines and started the Hamburg factory to avoid paying royalties. At the Hamburg factory, he said, he was turning out 200 pairs of low priced shoes daily. The independent machinery, he said, was satisfactory and he wanted to keep it but the United objected when he removed the independent machinery to a new factory at Reading and as the United threatened to take away all the machinery they had in the other factory he said he surrendered the independent machines as he could not get another complete line except from the United.

Supt. Shinn corroborated Curtis.

Trains Run In Sections

GETTYSBURG, Pa., June 26.—That Gettysburg has a great task before her in feeding and housing the thousands of visitors who will come to see the reunion of the Blue and the Gray next week is manifest today. Every train arriving carries hundreds of persons and nearly every train is being run in sections.

Coosaukees, Lakeview, Fri. eve.

If you want help at home or in your business, try The Sun "Want" column.

Lowell, Thursday, June 26, 1913.

A. G. Pollard Co.

THE STORE FOR THRIFTY PEOPLE

TODAY STARTS THE ANNUAL JUNE SALE OF MUSLIN UNDERWEAR

As we have been planning this sale for the past two months, we can offer the most choice line of Summer Undermuslins that can be produced from manufacturers of distinction. This is one great opportunity to lay in a summer supply of these dainty articles, and the summer brides, especially, should be interested in the sale.

NIGHT GOWNS—Made of batiste crosshar muslin and nainsook, trimmed with cluny, val., fish eye laces, medallions and dainty hamburgs. Value $2.98. Sale price.....$1.98
Value $1.98. Sale prices.....$1.50 and $1.25

NIGHT GOWNS—Made of fine nainsook, trimmed with exquisite embroideries and very elaborate laces, also beading and ribbon. Value $1.50. Sale price $1.00

NIGHT GOWNS—Made of pink silk muslin, trimmed with dainty fisheye lace. Value $1.98. Sale price $1.00

NIGHT GOWNS—Made of fine material, trimmed with dainty lace and exquisite embroideries. Value $1.00. Sale prices.....79c and 69c

NIGHT GOWNS—Made of fine material, trimmed with dainty embroideries. These are made in high and low neck. Value 69c. Sale price 50c

CREPE GOWNS—Gowns made of fine crepe or plisse, trimmed with dainty embroideries and torchon lace. Value $1.50. Sale price $1.00
Value $1.00. Sale price.....69c

FRENCH GOWNS—French hand-embroidered night gowns, embroidered in wreaths and bow-knots, also trimmed with fisheye and cluny lace. Value $1.98. Sale price.....$1.50

WHITE PETTICOATS—Made of fine material, trimmed with blind and open embroideries, also dainty dust ruffle. Value $2.98. Sale price $1.98

WHITE PETTICOATS—Made with cambric or fine cotton top, trimmed with very elaborate embroideries. Value $1.50. Sale price....$1.00
Value $1.00. Sale price.....79c
Value 79c. Sale price.....59c

WHITE PETTICOATS—Made with adjustable tops, trimmed with pretty shadow laces and dainty hamburgs. Value $7. Sale price $3.98
Value $3.98. Sale price.....$2.98

SKELETON PETTICOATS—Made of fine material, no dust ruffle, trimmed with exquisite hamburgs. Value $1.50. Sale price....$1.00
Value $1.00. Sale price.....79c
Value 79c. Sale price.....50c

ON SALE SECOND FLOOR

CREPE PETTICOATS—Made in white and also colored crepes. Value $1.00. Sale price 69c

SEERSUCKER PETTICOATS—Made of good quality seersucker, without dust ruffle. Value 69c. Sale price.....49c

PRINCESS SLIPS—Made of fine nainsook and batiste, trimmed with fisheye and val. laces, also exquisite embroideries with or without dust ruffle. Value $2.50. Sale price $1.98
Value $1.98. Sale price.....$1.50

PRINCESS SLIPS—Made of fine nainsook, trimmed with very elaborate embroideries. Value $1.50. Sale price.....$1.00
Value $1.00. Sale price.....79c

CHEMISE—Made of fine nainsook, trimmed with val. lace, medallions, beading and ribbon. Value $1.50. Sale price.....$1.00
Value $1.00. Sale price.....79c

CREPE CHEMISE—Chemise, made of crepe or plisse, trimmed with torchon lace. Value $1.50. Sale price.....$1.00
Value $1.00. Sale price.....79c

HAND EMBROIDERED CHEMISE—Embroidered in bow knots and wreaths. Value $2.25. Sale price $1.50

DRAWERS—Made of fine nainsook, fitted tops, made in wide, medium and narrow leg, trimmed with val., fisheye and shadow lace, also dainty embroideries. Value $1.98. Sale price $1.00
Value $1.00. Sale prices.....69c and 79c

DRAWERS—Made of fine material, trimmed with elaborate lace. Value 50c. Sale price...39c
Value 39c. Sale price.....25c

DRAWERS—Children's Drawers, made of fine material, cluster of tucks and hemstitched. Value 19c. Sale price.....12 1-2c

CHILDREN'S PRINCESS SLIPS—Made of fine material, skirt made with cluster of tucks and hemstitched ruffle. Value 69c. Sale price 50c

MUSLIN UNDERWEAR DEPT.

THURSDAY SPECIALS—Ladies' Silk Hosiery

LADIES' BLACK SILK BOOT HOSE with double soles and high spliced heels, were 50c pair, at 38c

LADIES' BLACK SILK HOSE with double soles, lisle knee and high spliced heels, were 75c pair, at 50c

WEST SECTION

LADIES' ALL SILK HOSE with double soles, high spliced heels, in black and a few colors, were $1.00 pair, at.....79c

LADIES' ALL SILK HOSE in black and black with colored embroidery, were $1.25 and $1.50, at 95c

LEFT AISLE

Basement Bargain Dept.

PERCALE—Remnants of best quality of percales, light and dark, all new summer patterns, 12½c value. Thursday Special.....7c Yard

TICKING—Remnants of ticking, large variety of stripes, 10c value, at.....5c Yard

WHITE LAWN—40 inch White Lawn, good, fine quality in full pieces. 10c value. Thursday Special ..... 6c Yard

DOMET FLANNEL—Remnants of good bleached Domet Flannel, 10c value on the piece. Thursday Special .....6c Yard

CREAM RIPPLETTE—One case of 32 inch wide cream ripplette, large assortment of patterns, 12 1-2c value on the piece. Thursday Special 6 1-4c Yard

BASEMENT

MERRIMACK STREET SECTION

CHILDREN'S DRESSES—Children's dresses, made of best quality of ripplette, size 2 to 8 years, 75c value. Thursday Special.....39c

WHITE SHIRT WAISTS—Ladies' white shirt waists, made of fine lawn, nicely trimmed, large variety of patterns, regular $1.00 value. Thursday Special.....50c Each

LADIES' VESTS—Ladies' jersey vests, low neck, with or without sleeves, regular and extra size, also fine mercerized ribbed vest, 25c value. Thursday Special .....15c Each

BASEMENT

THE LOWELL SUN

JOHN H. HARRINGTON, Proprietor

SUN BUILDING, MERRIMACK SQUARE, LOWELL, MASS.

Member of the Associated Press

THREE DOLLARS PER YEAR. TWENTY-FIVE CENTS PER MONTH

A LAME EXCUSE

The weak explanation offered by President Wilson for signing the sundry appropriation bill with its class exemption clause to prevent the use of funds for the purpose of prosecuting farmers and labor unions under the terms of the Sherman anti-trust law, is no excuse for his action. He has fallen far short of what was to be expected of him, judging from his past speeches and acts in which principle was always held to be above petty political chicanery. Here he has violated the principle of equality for all before the law, and no amount of weak regrets or unsatisfactory explanations will make up for his lack of real moral courage. One cannot justify the swallowing of a poison pill even though taken in a refreshing draught, and the president will find it difficult to square his submission to the political subterfuge underlying the bill and constituting its primary motive.

It was of course unfortunate that the president was put in the very trying position of judging of a proposition which, although pernicious, had received the approbation of the majority ~~in the house~~ and senate. But Mr. Taft was confronted with the same situation, and he showed more courage and more democracy in meeting it than has been shown by the present chief executive. It is true that the need for the unobjectionable portion of the bill is more pressing now than it was when it reached President Taft; but the principle is the same in both instances. President Wilson shows by his explanation that he fully understood what he was doing, and the country will be inclined to look at this explanation as being meant to palliate an inexcusable act.

The farmers and labor unions may seem to have scored a triumph by the president's approval of the sundry civil appropriations bill, but time alone must determine its ultimate effect. The president's action has established a dangerous precedent which in time may prove a boomerang for the classes it was intended to benefit. The nation's chief executive has given his approval to class legislation, and class legislation may be called into being by whichever element is powerful enough to sway those who control the government. Today it may be the labor unions; tomorrow it may be capital. When laws are enacted to defeat justice, there is no security for popular rights.

Whether, the president's unsatisfactory excuse is sincere or not, it calls attention to the evil of introducing riders into bills, which have no connection, or only a slight one, with their general trend. Such a practice defeats the cause of just legislation, as the president, or the governor for that matter, is constrained to sign the measure as a whole even though he should personally disapprove of some of its phases, unless he is courageous enough to veto the entire bill. Now when the forces at the national capital are so strongly arrayed against filibustering, lobbying, and other pernicious practices, it is high time that the attention of congress should be directed towards the elimination of the rider or the "joker" which strives to hide an unworthy proposition in the garments of a just bill. President Wilson might at least follow up his lamentations with some action which would prevent his being put in such an unenviable light before the people of the country for the future.

SPECIALIZATION

The day has gone by when those who favor specialization in school training must back up their contention by convincing proofs. It is now generally conceded, both in and out of educational circles, that the trend of the times is toward some definite and specialized training—variously grouped under the general head of "vocational training." Such being the case it is very expedient that this specialization be understood, because it is largely a question for the general public to decide.

At the recent graduating exercises of the Lowell Industrial school, which by the way, is a concrete illustration of the possibilities of educational specialization, Mayor O'Donnell outlined the aims of this modern specialization in words which are worthy of wide quotation. He said:

"This is an age of specialization and the unskilled workman has but little chance to rise above the lowly station of the hewer of wood and drawer of water. The world cries for efficiency in all things and the great idea of industrial education is to make the children of the country efficient before they enter upon the mighty battle of life, to send them forth from the school room well equipped in some particular line of endeavor to which they have shown themselves to be particularly adapted.

The one great danger of specialization is in its being overdone. While it is true that pupils should be trained to take up some definite line of work, the fact remains that they are not always sure themselves, nor are their parents sure, what they are especially adapted for. Goldsmith was notoriously dull in school as was many another who has given later school children models of classic expression. Probably if technical education existed in his day, his teacher would have put him making chairs and the world might never have known 'The Deserted Village' or 'The Vicar of Wakefield.' Many people need contact with the problems of life to bring out their peculiar gifts.

It is well, then, that while we cultivate specialization, we do not neglect the education that brings out the ideal in us, and gives a larger culture. Though this was overdone in the olden times, it should not be discarded entirely. To specialize at the cost of a general education is to give the pupil but one prop to lean on. If this should fail, he is worse off than if he had not specialized. Pupils should be taught one definite line of work only after they have been grounded in the fundamentals. The builders of old who erected the temples that we still admire as the best the world has produced were poets and mathematicians as well as artisans. Need we go farther than the examples of Michelangelo and Leonardo Da Vinci? It is an age of specialization indeed, but this will be best done by combining the new methods with what was wise in the old. As "heirs of all the ages" we can learn from yesterday much that will be of use to us for tomorrow.

ANONYMOUS LETTERS

The fact that one of the local commissioners has been receiving complaints against a city official in the form of anonymous letters is not a matter of surprise in a newspaper office, because all newspaper offices are troubled with the same nuisance in a greater or lesser degree. It is to be hoped that such letters receive the same general treatment in the commissioner's office that they receive in the newspaper office—a speedy consignment to the waste basket.

Anonymous letters deserve but scant attention. They are usually written from unworthy motives of jealousy, intolerance, or spite, and those who use them are so ashamed of the sentiments they express that they withhold their names. There was a time when they were a powerful weapon in the inner workings of governments and politics, but their day is at an end. A higher ethical standard in these times demands that a man who makes insinuations or open complaints against another will stand back of his accusations. If he fails to do so, his accusations are rightfully disregarded. An anonymous letter is a stab in the dark, and it should find no place in business, political, or social life. We have outgrown it.

Recently the courts have made us familiar with another type of anonymous letter in the famous "poison pen" cases. These were written presumably by women who felt either an intense hate or jealousy against someone, and vented that hate by sending missives derogatory to their character broadcast. It is not surprising that minds which could harbor such an unrelenting vindictiveness should show symptoms of a more serious derangement, and the contents of the letters proved that the writer was a person of a most depraved moral sense. It is too much to expect that mankind will rise superior to all evidences of elementary passion, but there is little to excuse the action of the anonymous letter writer in any form where the matter is objectionable or scurrilous.

THE CARMEN'S BILL

The house and senate having both passed the carmen's 9 in 11 bill over the veto of Governor Foss the law goes on the statute books of the state. The decisive vote of 175 to 43 in the house and 26 to 11 in the senate prove that the governor found but little support in the legislature for his position. The new law will prove of great benefit to the carmen and it may not prove as great a hardship to the railroad companies as they represented. After having conformed to its provisions they will probably find that they can adjust themselves to the new conditions which it will impose without additional expense.

The men who work for the street railroads have a great responsibility in attending to public safety, and that safety demands that they always be in good physical condition and alert in the performance of their duties. They cannot attend to their work properly if they are tired from long and steady employment, and very often in the summer season they work long stretches without rest. Those who wish to may do so still under the terms of the new law, but no one may be worked continuously for more than nine hours in eleven without his consent. The law will protect the public against the dangerous practice that occasionally prevails of working men on such long stretches that they fall asleep at their post or are too tired to perform their duties with the activity and clear-headedness that secure the best results.

FESSENDEN'S WORM EXPELLER

Taken now and then will keep your children free of worms. 25c.

At All Druggists

Seen and Heard

This is a story that "Joe" Burns heard during his fairly recent trip to Savannah.

A negro woman in Savannah was preparing to get married. For four weeks before the ceremony she saved her wages and immediately after the wedding she hurried up her mistress and asked her to take charge of the fund.

"I'll take it, of course," said the puzzled woman, "but, Mandy, won't you need money to spend on your honeymoon?"

"Miss May," said the bride, "does you think I'se goin' to trust myself wid a strange niggah an' all dat money on me?"

Mrs. Minora S. Jones, chairman of the Illinois Women's Reformatory committee, was talking in Chicago about her dictum that—

"No woman can maintain her self-respect unless she wears a corset."

Mrs. Jones said, with a smile:

"The corset from childhood is part of a woman's life, like her complexion or her hair. When a little girl jokes, she jokes about a corset 10 to 1.

"I attended the other night a slum supper given to a hundred children—the poorest of the poor.

"I said to a gaunt little girl clad in rags, as she finished her chicken and reached for a piece of pie:

"'Well, Lizzie, what do you think of this gorgeous spread?'

"'It's all right, madam,' she answered, 'if only I had me corset loosened!'"—Chicago Record-Herald.

Lowell men who have been in Washington and who have been to the office of Congressman Curley, will be vitally interested to learn that his suave and diplomatic secretary, Standish Wilcox, has resigned to enter a more lucrative position, created for him by the congressman. Secretary Wilcox has presided over the office of Mr. Curley in the congressional office building south of the capitol, for several years and no one who has entered the portals of the office ever felt strange, when the good looking, blonde haired diplomat on guard within greeted him. I personally have met the secretary, and with a friend or two, we were generously loaded down with passports to the main government buildings, and the young man evidently could not be of any too great service. I recall when I visited him at his office, of his having, as I entered, a tilt with a Southern congressman, over the famous immigration bill vetoed by President Taft. His familiarity with statistics bearing on immigration impressed me, and I thought as I emerged from the building that Congressman Curley's celebrated tirade on the Boston tea party and his "roasting" of the immigration bill must have been dexteriously arranged by the capable secretary, so well did he do it at the time. I told my friends that the two must have surely collaborated on the matter, so unusually well informed seemed the genial Standish on the then mooted question of restricting immigration. Mr. Wilcox, by the way, bears a striking resemblance to Dr. Harold B. Plunkett.

"IT CAN BE DONE"

Somebody said that it couldn't be done,
But he, with a chuckle replied,
That "maybe it couldn't," but he wouldn't be one
Who would say so until he had tried.
So he buckled right in with a trace of a grin
On his face. If he worried, he hid it.
He started to sing as he tackled the thing
That couldn't be done, and he did it.
Somebody scoffed: "Oh! you'll never do that"
But he took off his coat, and he took off his hat
And the first thing we knew he'd begun it,
With the lift of his chin, and a bit of a grin,
Without any doubting or quiddit:
He started to sing as he tackled the thing
That couldn't be done, and he did it.
There are thousands to tell you it couldn't be done,
There are thousands to prophesy failure;
There are thousands to point out to you one by one
The dangers that wait to assail you;
But just buckle in, with a bit of a grin,
Then take off your coat and go to it:
Just start in to sing as you tackle the thing
That "cannot be done," and you'll do it.

—Selected.

EDITORIAL COMMENT

Should Have Vetoed It

New York Sun: The way to prevent the insertion of irrelevant legislation in appropriation bills is to veto the bill containing it, leaving it to the congress to do its duty after the president has done his.

The executive does not take care that the laws be faithfully executed when he signs with whatever apologies or explanations a law to break the law.

By whatever sophistry it may be palliated or disguised the principle of inequality or class legislation of the most vicious sort is now written upon the statute books.

President Wilson has plenty of courage. Why has he yielded to an imaginary expediency?

An Experiment

Lawrence American: The people of Massachusetts in common with those of the other New England states will watch with keen interest the progress of an experiment in the colonization of immigrant farmers soon to be entered upon in Maine on the initiative of a railroad industrial bureau. It is an undertaking that may point the way to vastly important developments in the not distant future and may have a vital influence in solving the problem of how best to increase the agricultural products of the country.

Law Enforcement

Boston Traveler: There is too much law-making in this commonwealth and too little law-enforcement. Because one law may be violated with impunity and without arousing public protest, the police using their "discretion," of which they have none, permit other laws to be violated with impunity. Ordinances and regulations which are a serious part of the municipal law are violated daily under the eyes of the police and without the slightest attempt on their part to prevent or punish violations.

Ipswich

Lynn Telegram: Ipswich, one of the oldest towns in this state, is facing a crisis which threatens to end its existence. Because of the strike which is going on in the hosiery mills there, the town may become bankrupt. The tax rate in any case will take an enormous jump and it is probable that it will mount to figures which will almost engulf the tax payers.

In this little town of 6000 inhabitants the fear is expressed that Ipswich will be no more and one of the historical towns of the state will be wiped completely off the map. The leaders of the International Workers of the World are concentrating their efforts to make the strike successful in the little town and as the town is dependent on the hosiery manufactured there, the crisis is one which is causing grave fears.

A Fair Show

New Bedford Times: Every class of people should want the new tariff to have a fair show, and all honest people want business to do its best under conditions as it finds them.

"Public opinion—republican, democratic, progressive or of whatever political faith—will support the administration in condemnation of anyone who seeks artificially to produce a panic, or arbitrarily and without sound economic reason to reduce wages or suspend business operations, for political effect," says the Boston Record.

"The country will have no patience with anything of that kind. All patriotic people will condemn all "interests" that try to create a panic.

Woman Suffrage

Worcester Post: The action of Norway in extending the franchise to all women, coincident with the suffragist victory in Illinois gave point to the presidential address of Mrs. Carrie Chapman Catt of New York in opening the international women's suffrage congress in Budapest yesterday, with her review of the phenomenal growth of the cause. During the last winter, she said woman suffrage bills had been considered in 17 parliaments and in 33 state and other legislatures. The greatest gains had been in America and early triumph throughout all North America was her confident prediction.

WOMAN ESCAPES OPERATION

By Timely Use of Lydia E. Pinkham's Vegetable Compound.

Here is her own statement.

Cary, Maine.—"I feel it a duty I owe to all suffering women to tell what Lydia E. Pinkham's Vegetable Compound did for me. One year ago I found myself a terrible sufferer. I had pains in both sides and such a soreness I could scarcely straighten up at times. My back ached, I had no appetite and was so nervous I could not sleep, then I would be so tired mornings that I could scarcely get around. It seemed almost impossible to move or do a bit of work and I thought I never would be any better until I submitted to an operation. I commenced taking Lydia E. Pinkham's Vegetable Compound and soon felt like a new woman. I had no pains, slept well, had good appetite and was fat and could do almost all my own work for a family of four. I shall always feel that I owe my good health to your medicine."—Mrs. HAYWARD SOWERS, Cary, Maine.

If you are ill do not drag along until an operation is necessary, but at once take Lydia E. Pinkham's Vegetable Compound.

Every woman ought to have Lydia E. Pinkham's 80 Page Text Book. It is not a book for general distribution as it is too expensive. It is free, and only obtainable by mail. Write for it to-day. Lydia E. Pinkham Medicine Co., Lynn, Mass.

DANDELION

TABLETS AND PILLS

A Miracle as a Blood Purifier

Say thousands who have used them. A positive cure for Rheumatism, Constipation and Foul Breath. Best remedy for Liver, Kidney, and Stomach. Eliminates all poisons from the system without griping. Purely vegetable and guaranteed under Pure Food and Drug Law. Free samples on request to SCHENCK CHEMICAL CO., 34 Franklin street, New York. 25 cents a box at

HALL & LYON CO., 67-69 Merrimack Street, Lowell, Mass.

If The Dillon Dye Works can't cleanse or dye it, the case is hopeless. For first class work and prompt service you can always depend on

The Dillon Dye Works

Gloves Cleansed Every Day.

Opp. City Hall, 360 Merrimack St.

CUT PRICES ON

Leather Goods

DEVINE'S

123 MERRIMACK STREET

Repairing, Etc. Telephone 2160.

Something New In Travel To the Yellowstone Park

That glorious trip through the Yellowstone Park can be made this summer in unusual comfort and with added interest. Our railroad—"The Burlington"—will run a luxuriant Pullman car daily from Chicago, for 300 miles by daylight through the wonderfully beautiful valley of the Mississippi river, "The Father of Waters," and direct to Gardiner, the entrance to the park.

Furthermore, once every week we shall provide a special conductor, who will go with this car and accompany the occupants throughout the entire trip, pointing out and explaining everything of interest, and carefully looking after the comfort of our guests. No extra charge for this extra service.

May I have the privilege of telling you more, sending you maps pictures and descriptions of the Valley and the Park (no charge)? I would like to help you plan the trip and look after the details for you. That's what I'm paid to do.

Alex Stocks, New England Pass. Agent, C. B. & Q. R. R., 264 Washington St., Boston. Tel.

REST AND HEALTH TO MOTHER AND CHILD.

MRS. WINSLOW'S SOOTHING SYRUP has been used for over SIXTY YEARS by MILLIONS of MOTHERS for their CHILDREN WHILE TEETHING, with PERFECT SUCCESS. It SOOTHES the CHILD, SOFTENS the GUMS, ALLAYS all PAIN; CURES WIND COLIC, and is the best remedy for DIARRHOEA. It is absolutely harmless. Be sure and ask for "Mrs. Winslow's Soothing Syrup," and take no other kind. Twenty-five cents a bottle.

Soft Summer Shirts

FOR HALF

RAJAH SILK SHIRTS,
FANCY SILK SHIRTS,
SILK STRIPE SHIRTS,
FINE MERCERIZED SHIRTS

Values $1.50, $2.00, $2.50, $3.00

ALL FOR $1.35

Just when you are ready for the comfortable soft shirt, our manufacturer sells us his stock at a sacrifice to clear his shelves

700 new, handsome, soft shirts, including solid colors in rajah silk, fancy striped silk and silk striped delicate mercerized fabrics—are ready—

All made coat style, with turn back soft French cuffs, without collars or with soft collars to match the shirts. A fascinating collection of delightfully cool summer shirts in one of which any man may be comfortable on the hottest day—Regularly these shirts would have sold for $1.50, $2.00, $2.50 or $3.00. We bought them for such a low figure that we make the price $1.35

PUTNAM & SON COMP'Y

166 Central Street

Ladies' Panama Hats

GENUINE SOUTH AMERICAN PANAMA HATS

Small and large shapes — fine white bleach—today—

$1.50, $3.00, $5.00

A few hundred Grass Hats — for country or seashore—

10c Each

Putnam & Son Co.

166 Central St.

CHARGES CONSPIRACY

Lovett Testifies at Lobby Investigation

WASHINGTON, June 26.—Robert Scott Lovett, chairman of the board of directors of the Union Pacific railroad, told the senate "lobby" investigating committee last night that a long continued and determined effort had been made to have Edward Lauterbach, a New York lawyer, retained by his company "to grease the wheels" in Washington and prevent unpleasant agitation in congress against the dissolution plan of the Union Pacific-Southern Pacific systems ordered by the department of justice.

CAPT. AMUNDSEN LOST

Chauffeur Drove Him All Over Portland

PORTLAND, Me., June 26.—Without his quadrant or his chronometer, Capt. Ronald Amundsen, discoverer of the South Pole and the man who had trod the trackless wastes of the Antarctic polar cap, was lost for 45 minutes in the city of Portland last night because his taxicab driver had partaken too much of the cup that cheers.

After traveling all over the city, and keeping a crowd at city hall waiting to hear the explorer tell of his experiences, he was finally conveyed to his destination.

HOLY CROSS CLUB

Organized at a Meeting of the Alumni at Page's Banquet Hall Last Evening

A number of local Holy Cross college men, including graduates and non-graduates, met last night in Page's banquet hall for the purpose of organizing a Lowell Holy Cross club. It is the intention to afterwards broaden out until the organization will become a Merrimack valley Holy Cross Alumni association. As guests of the local college men, there were several prominent graduates of Boston and Worcester and other places present and all lent their valuable aid in the project.

Early in the evening an informal reception was held in which the older men renewed acquaintances and met the younger men. Afterwards a buffet lunch was served. After the cigars had been lighted, Dennis J. Murphy, esq., opened the exercises.

Those who addressed the gathering were the following: Thomas Sullivan, esq., of Worcester; Rev. David Murphy, formerly of Lowell, now of Dorchester; James Connolly, esq., of Boston; John Dore, esq., of Boston; Thomas Kelley, treasurer of the Union Institution for Savings, of Boston; John Sullivan, secretary of the Holy Cross Alumni association of Boston; George Morris, esq., of Boston, and C. F. O'Callahan. Dr. R. J. McCluskey, J. Joseph Hennessy, esq., and Dr. Edward Welch, all of Lowell, also spoke.

Each of the speakers told of the value of the organization of the Holy Cross men to the alumni, to the present students and to the college itself, explaining the great benefits which would accrue to all by such intercommunication. Already in the principal cities of the United States such associations exist and have existed for a long time and have proven most advantageous. In Lowell and throughout Merrimack valley there are very many Holy Cross men who are eager for the forming of such an organization and it is bound to be a success in this vicinity. The speakers illustrated their remarks by striking examples of the work of the Holy Cross alumni.

The oldest graduate present was Mr. C. F. Callaghan, of the class of '65, who is also the oldest of the alumni in this district. Mr. Callaghan is master of the Butler school of Lowell.

The club was then organized as the Holy Cross club of Lowell with the intention of taking immediate steps to gather all of the Merrimack valley alumni into one organization. The officers elected were the following:

President, D. J. Murphy; secretary, Patrick J. Reynolds; treasurer, Dr. Francis A. Finnegan. A rising vote of thanks was tendered the visitors for their generosity in coming to assist the local men and the latter expressed gratitude for the hospitality shown them.

AVOID IMPURE MILK for Infants and Invalids

Get HORLICK'S

It means the Original and Genuine

MALTED MILK

"Others are Imitations"

The Food-Drink for all Ages

Rich milk, malted grain, in powder form.
For infants, invalids and growing children.
Pure nutrition, upbuilding the whole body.
Invigorates nursing mothers and the aged.
More healthful than tea or coffee.
Take no substitute. Ask for HORLICK'S
HORLICK'S Contains Pure Milk

PIE ENDS CHARMED LIFE

Kills Man After Train and Falls Failed

WILMINGTON, Del., June 26.—After having been struck by a train and having met with all kinds of serious accidents during the past two years, Purnell J. Lynch, aged 89, died yesterday on his farm near Middletown, Del., from the effects of eating huckleberry pie. The ailment was acute indigestion.

After celebrating his 87th birthday two years ago, he fell 15 feet from a load of hay and was badly injured.

Soon afterward he was struck by a Pennsylvania railroad train. The horse was killed and he was again seriously hurt. Two months after this his horse took fright at a train and backed him over a steep embankment. Once more he was laid up. These were only a few of his mishaps; he frequently said he had a charmed life. It remained for huckleberry pie, however, to accomplish what railroad trains could not do. He was sick but a short time.

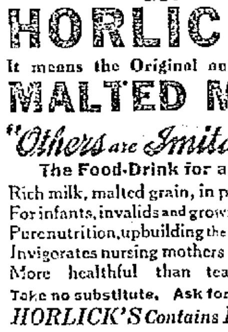

DR. T. J. KING

Dr. Thomas Jefferson King

PREMIER PAINLESS DENTIST

MOVES TO 71 CENTRAL ST.

Over Raynes' Jewelry Store.

Money Saving Dental Offer

$8 Best Set of Teeth

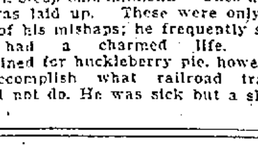

My $8 sets are the most lifelike and finest fitting plates that dental science can promote. Unless you require a special plate, $8 is all you need pay in this office for the best set. We have the reputation of making the most natural looking, the finest fitting and the best wearing teeth. No set ever leaves our office until the patron is perfectly satisfied as to fit and appearance. I give my personal guarantee For 10 Years with each set. If you cannot afford this $8 set, a $5 set the best for the money may be procured.

Teeth Without Plates

$5 This is the only office where gold crowns and teeth without plates (undetectable from natural ones) are inserted positively without pain.

Painless Extraction Free

Dr. T. J. KING 71 Central St., HOURS 9 TO 8 Corner Market LOWELL, MASS. TEL. 3500

NO PAIN Lady Attendant—French Spoken. NO HIGH PRICES

BASEBALL AND FIELD SPORTS

THE SUN SPORTING PAGE

BOXING, GOLF AND ATHLETICS

Live Bits of Sport

Well, three wins so far this week isn't so bad, eh? There is some difference between the Lawrence percentage and our own but a couple of good weeks will cut down that lead. Manager Gray's boys have a chance to win seven games this week as Fall River plays two games here Saturday as well as one tomorrow afternoon.

The Pittsburgh Pirates broke up a great pitchers' battle yesterday in the tenth inning when they beat St. Louis 2 to 1. From the score one would never think it a nip and tuck game for nine innings. Pittsburgh batted in eight runs in their half of the tenth.

Walter Johnson received the hammering of his life from the Athletics yesterday and was finally chased from the mound. Baker, Connie Mack's third baseman, walloped the ball into deep left for one of the longest home runs ever polled on the Washington grounds.

Larry Burns of Lawrence has sent up word that he would like to meet Finney Boyle again. Burns received the decision over the local youngster in their previous bout but his shade was a slight one. Both are willing boys and put up a good exhibition.

Gus Platts, the English welterweight, made his American debut over in New York last night in a ten round bout with Tommy Maloney. Platts shaded Maloney but from the criticisms received of his initial showing he does not look like the champion that the Englishmen would have us believe him to be. There have been lots of them who were champions across the water but when they crawled into an American ring they found fighting here a different proposition.

The New England championships Saturday at Tech Field, Brookline, will doubtless prove a record breaking meet considering the calibre of the entries. Howard Drew and Tom Halpin are both entered and should make the going fast in their events. Robinson, the clever Mercersburg boy, will make Drew twinkle his legs in both sprint events, and may possibly beat him.

Johnnie Reiger, Jimmie Gray's latest find, hails from Pleasure Beach, one of the most charming spots on Long Island Sound, about five miles outside of New London. Pleasure Beach is also the home of Jack Burns, formerly captain of the Lowell team in the days of Al. Winn but now manager of the New London team in the Eastern association. Johnnie is a younger brother of Fred Reiger, formerly with Fall River and Lynn and now on the mound for New London. The younger Reiger was recommended to Manager Gray by the sporting editor of The Sun three years ago, but on account of his youth and inexperience was not tried out. He looks good.

While the Lowell team is looking had in its pitching department and Manager Gray is looking afar for new material right here under his nose is a boy who is doing some stunts on the mound. Charlie Sharkey of this city has been pitching for Westford, beating all of the semi-professional teams and holding them down to a few hits with a big average on strike-outs. Last Saturday he beat the Townsend team, considered an exceptionally strong semi-pro aggregation and ran up 15 strike-outs. It wouldn't do a bit of harm to give him a try-out.

Dispatches from the New Brunswick league state that the umpire trouble which had been the draw-back of that organization since the opening of the season is now at an end and that Bobby Keeler and "Hi Henry" Labelle are making a big hit as decision-makers. Keeler is a Lowell boy and Labelle is the old Nashua and Lynn pitcher.

Some 30 years ago John F. Kinsela, of Gorham street then a husky young oarsman rowed a match race on the river with Ralph Brazer for many years in business at the corner of Market and Central streets. It seems Ralph went around Johnnie's buoy and Johnnie bumped him injuring his shell. Johnnie was disqualified and Ralph got the prize. This got Peter H. Donohoe's goat, Peter being a backer of Kinsela and he put up $1000 to prove that Kinsela could beat Brazer, but the challenge was never accepted. Last evening a party of old timers were discussing Mayor O'Donnell's attempt to revive interest in events on the river by holding motor boat races on July 4th, and the conversation went back to the days of Dan Driscoll, John Tweed, "Shaun" McCarthy and the other famous oarsmen of days gone by. When the discussion was at its height Mr. Kinsela joined the party and was soon relating his experiences.

"Do you think you could row a boat today?" asked one of the party.

Johnnie looked at him in disgust and then replied: "I am 57 years of age and weigh 125 pounds and I'll row any man in the world my age and weight for any amount of money."

"Will you row Ralph Brazer at catch-weights?" asked another.

"You bet I will," was the prompt response.

And it was immediately decided to try to have the race pulled off on July 4th in connection with the motor boat races and the party broke up to look up Mayor O'Donnell and have the race hooked on the official program.

CARL WEILMAN, COMING LEFT HANDED PITCHING STAR, SAYS STOVALL

Manager George Stovall says he has the coming southpaw pitching star of the American league in lanky Carl Weilman. According to the Browns' leader, Carl has all the makings of a successful twirler. The only thing he lacks at present is experience, says Stovy, but in another season will be ranked with the best. And when he does, look out for him, declares the pilot of the St. Louis team. Weilman is the tallest pitcher in captivity. He is six feet six in his stocking feet. In spite of his spareness of build he weighs 195 pounds. His age is twenty-two. In addition to being a hurler of class, Weilman fields his position well and can hit to beat the band. His teammates refer to him as the "human pipe."

Fourth of July Specials

The Busiest Little Store In Town

ALPHA SHOE STORE

88 Merrimack St. Opp. John St.

Fourth of July Specials

WE GIVE S. & H. GREEN TRADING STAMPS WITH EVERY PURCHASE

FOURTH OF JULY SPECIALS

You will see below a few of our many Special Bargains we are offering. It will pay you to see us before going elsewhere.

Children's 60c Barefoot Sandals, sizes 3 to 8. Special, 39c Pr.

Men's, Boys' and Youths' Sneaks, oxford styles, black, white and brown. Special, 45c Pr.

Ladies' $1.50 White Canvas Pumps, with or without straps, just the shoe for your vacation. Special, 98c Pr.

Misses' and Children's $1.25 and $1.50 Play Oxfords, all sizes up to 2. Special, 98c Pr.

Misses' $1.25 White Canvas Pumps, 2 straps, sizes 8 1-2 to 11 and 11 1-2 to 2. Special, 85c Pr.

Ladies' $3.50 Tan Rubber Sole Oxfords, all sizes. Special, $2.69 Pr.

Ladies' PUMPS and OXFORDS from.....$1.50 to $3.00 Pair

$3.00 OUR ALPHA SHOES FOR MEN FOR WOMEN $3.00

Are Equal to Any $4.00 Shoe in This City, for Style, Comfort and Economy.

NEW ATHLETIC CLUB

The Triangle A. A. Will Hold a Big Field Day at Spaulding Park on the Fourth of July—Fine Program

The Triangle A. A., a new athletic organization, has been incorporated in this city and will hold a field day for its members at Spaulding park on July Fourth. An elaborate program has been arranged for the event and it is planned to give the members of the new club the best possible entertainment for the lowest possible assessment.

The officers of the new organization are men who have never been associated actively in promoting sports of any description in this city but who have conceived the idea that inasmuch as there have been several examples of miserable failures along this line during the past year that a new club, under the proper management will receive the hearty approbation and support of the better element of sport lovers. This is the theory upon which the Triangle A. A. will place before its members the extensive bill which has been arranged for the Fourth.

There will be entertainment for all those who are interested in most any branch of athletics, Joe Egan of South Boston and Steve Kennedy of Lawrence will provide a card which will be hard to duplicate for all members who care for the manly art. These two boys will box 12 rounds. The management of the club has obliged the managers of both men to post forfeit money for the appearance of both principals, so that this bout is a certainty. The club management has announced, however, that at any future date if the proposed entertainment bill does not appear as stated that all assessments will be cancelled for that date and that any who have previously been assessed will be refunded their money.

In addition to Egan and Kennedy there will be two other boxing exhibitions, although the participants have not yet been announced. Both of these events will present men who are well known locally and who are as evenly matched as it is possible to ascertain beforehand.

A baseball game between the Burkes and the Buntings will be another feature of the field day and wrestling will be still another sport which the members will have a chance to enjoy on the Fourth. It is reported that Jim Prokes, the local wrestler, will again appear on the grappling mat before the club.

JIMMY GARDINER MEETS KLAUS

Lowell Boxer Will go Twelve Rounds With "Pittsburgh Bear Cat" in Boston on July 1st

The Atlas A. A. of Boston has arranged a middleweight championship contest between Frank Klaus of Pittsburgh and Jimmy Gardiner of Lowell to take place, Tuesday evening, July 1st, at the Boston Arena. The men will box 12 rounds for a decision, and as the assessment for this show is a popular price one, the big arena should be crowded to the doors, as the principals are considered the leaders in the middleweight division.

Gardiner and Klaus have met three times; Klaus winning the first match; Gardiner winning the second bout, and the last bout being declared a draw. This, the deciding match, should settle for all time which is the better man.

Jimmy Gardiner has claimed right along that he was Klaus' master. He feels that the Pittsburgh "Bear Cat" is considered the champion at present, and is confident that he can win from Klaus and be looked on as the king of all the middleweights. The Lowell boy undertook to convince the public that he is the same clever Gardiner of old, and for that reason signed up with Fighting Kennedy at Manchester, N. H., last week. Gardiner stopped the hard hitting New Yorker in eight rounds, and feels that with another week's training he will be in the best shape of his career. Gardiner is training at an out door camp at Beachmont, and invites the public to come down and see him work, and be convinced as to his r 1 condition. He has secured Joe Thomas and Jack Fitzpatrick as sparring partners.

An eight round semi-final between Mickey Brown of Malden, who has been cutting a wide swath among the New York and Philadelphia bantamweights and Joe Boudreau of Medford has been arranged. This pair have been rivals for a long time, and an exciting contest is expected when they clash.

Two other preliminaries of six rounds duration will be arranged.

CLEVER SIOUX INDIAN GIRL

Will Perform With Rifle in the 101 Ranch Wild West Show

Some of the best shooting in the 101 ranch Wild West, which exhibits in Lowell next Thursday, July 3, afternoon and night, is said to be accomplished by a Sioux Indian girl, who is known among her people as Princess Wenona. This young Indian girl shoots clay pigeons and glass balls, the latter so small that it is difficult at times to distinguish them in the air, with an accuracy and rapidity that is declared to be almost unrivalled among Caucasian crack shots. She is also an expert horsewoman, and many of her best stunts with the rifle are done while galloping around the arena on one of the half wild little Indian ponies.

An Oklahoma Indian girl who also accomplishes things with the rifle is Edith Tantlinger. Her skill, like that of the Princess Wenona, is the result of practical experience in hunting. Many a deer and many a bear have fallen to her accuracy with the rifle.

Among the cowgirls with the show there are, it is said, several who handle the rifle with more or less dexterity, but their most pronounced cleverness is in riding and subduing wild horses. May Lindsay is credited with being an expert in "breaking" outlaw ponies, although she is only a tiny bit of a young woman, and her appearance does not in any way suggest the rough life of the ranch.

Bessie Herbert Jeanita and Ethel Parry, the cowgirl twins, Beatrice Brosseau, and many other cowgirls with the show vie with the cowboys in giving exhibitions of rough riding that are thrilling and dangerous, and at the same time often extremely amusing.

All these Wild West people will be seen in the preliminary parade Thursday morning, and also in the performances at the show.

The route of the parade will be the usual one over the principal down town streets.

Auto polo, the latest sensation, will be presented as a special feature of the 101 ranch engagement without extra charge.

EDITH TANTLINGER,
With 101 Ranch Wild West

DALY'S HIT WINS GAME

Bats in Winning Run at New Bedford

Tom Daly, with his time pinch single yesterday batted across the tying and winning run for Lowell at New Bedford in the ninth inning of one of the tightest games of ball in which the local team has figured this year. Robodee, a New Bedford recruit, pitched a great game allowing Lowell but 6 hits. Maybohm, who was in the points for Lowell, twirled a good game and but five hits were gathered off his delivery in the eight innings that he was on the firing line. He was taken out in the ninth and Daly put in to bat in his place. Adams finished the game and, although he gave a pass and hit a man, did not allow a hit nor a run.

Lowell was very lucky in a critical stage when Magee misjudged a long fly and finally captured it with one hand. This lucky stab was all that saved Lowell the game.

Clemens and Halstein were the batters of the afternoon each getting a brace of singles. There was not an extra base hit made off either Maybohm or Robodee. The score:

LOWELL

	ab	r	bh	po	a	e
Clemens, cf	3	0	2	3	0	0
Aubrey, ss	2	0	0	1	1	1
DeGroff, rf	5	0	0	1	0	0
Magee, lf	4	0	0	4	0	0
Halstein, 1b	4	2	2	9	0	0
Miller, 2b	2	0	0	4	3	2
Monahan, c	3	1	1	4	2	0
Dee, 3b	4	0	0	1	3	0
Maybohm, p	2	0	0	0	3	0
Daly, x	1	0	1	0	0	0
Adams, p	0	0	0	0	0	0
Totals	30	3	6	27	14	3

NEW BEDFORD

	ab	r	bh	po	a	e
Sweatt, cf	4	0	0	0	0	1
Spires, 3b	4	0	0	1	4	0
Cargo, ss	3	0	1	0	6	0
Griffith, rf	4	0	0	1	1	0
Crowley, 2b	4	1	1	3	0	0
Kennedy, lf	4	1	0	1	0	0
McIntyre, 1b	3	0	1	15	1	0
Kilhullen, c	3	0	2	5	0	1
Robodee, p	3	0	0	0	4	0
Connelly, y	0	0	0	0	0	0
Kane, z	0	0	0	0	0	0
Totals	32	2	5	27	16	2

x—Batted for Maybohm in the 9th.
y—Batted for Robodee in 9th.
z—Ran for McIntyre in the 9th.

Lowell ..... 0 1 0 0 0 0 0 0 2—3
New Bedford .... 0 0 0 0 2 0 0 0 0—3

Sacrifice hits: Aubrey, Miller, Monahan, Kennedy. Stolen bases: Halstein, Cargo, Kilhullen. First base on balls: Off Robodee 5; off Maybohm 3. First base on errors: Lowell 1; New Bedford 1. Hit by pitcher: By Robodee (Miller); by Adams (Connelly.) Left on bases: Lowell 9; New Bedford 8. Struck out: By Robodee 4; by Maybohm 3; by Adams 1. Hits: Off Maybohm 5 in 8 innings; off Adams none in 1 inning. Umpire: White. Time: 2.05.

CAPONI-CLABBY BOUT OFF

Were Matched to Fight in Indianapolis on July 4—Bill McKinnon to Meet Jack Dillon

INDIANAPOLIS, June 26.—The ten-round boxing contest scheduled between Tony Caponi of Chicago and Jimmy Clabby of Hammond, Ind., which was to have been held at the Federal league baseball park here the night of July 4 has been declared off, it was announced. Promoters said Caponi made a sudden demand for a higher price than they cared to give. A fight between Bill McKinnon of Boston and Jack Dillon of Minneapolis, middleweights, will be held at the local American Association ball park the night of July 3. It is scheduled for ten rounds.

LOCAL SWIMMERS ACTIVE

Attempt to Lower Distance Records

In an attempt to lower the record of two hours and 39 minutes which was set by "Swimmer" Sullivan over the well known Tyngsboro bridge vesper boathouse course last summer, Michael Rynne of the Young Men's Christian association will dive from the bridge at two o'clock this afternoon and see how close he can come to 2.25 for the seven mile water journey. Rynne is one of the strongest and most versatile "fishes" on the Y. M. C. A. swimming team and his clubmates are confident that when he climbs onto the boathouse pier he will bring with him a new record for the course. At the various meets in which the local "gym" team participated last winter Rynne generally captured the greatest number of points for his team; now with the advent of warm weather he has turned his attention to the long distance events. Water conditions, of course, will greatly affect his performance, as it does those of all swimmers. Between two and four o'clock the river is "dead," which means that a swimmer must depend entirely on his own exertions in making a record, for there is then no current to reinforce the power of his strokes. In order that the time which Rynne will make can be declared absolutely authentic it has been arranged to have the swimmer accompanied in a boat by Physical Director A. J. Wicke of the Y. M. C. A. and Mr. Frank Looney.

Being swimmers of unusual ability themselves, these gentlemen will aid Rynne not a little by their advice and attention.

To Swim to Lawrence

Frank Murphy, Ed. McCormack and Timothy Maloney, three clever local swimmers, will dive from the Centralville bridge tomorrow morning at 7 o'clock and swim to the Lawrence Water Works, a distance of ten miles. There is nothing at stake only an attempt to lower the record for the distance, which is now held by Murphy. Last summer he covered the ten miles in four hours and 33 minutes. All other local swimmers are invited to participate, and a special invitation is accorded Mr. Rynne.

On the last Sunday of July, Murphy, McCormack and Maloney will attempt the swim to Boston light. This trio, it is expected, will participate in the big swimming race to be held on the Merrimack river on July Fourth.

AMATEUR BASEBALL

Buffalo Thirds challenge any 12 year old team in the city or vicinity and will play for a baseball. Reply to James Corey, 604 Central street.

The Buntings and the Catholic Young Men's Lyceum will meet on the diamond at Bunting park, South Lowell on Saturday, June 28, and a good game is promised. On July 5, the South Park team will play the Buntings on the same grounds. On July 4th, the Buntings and the Burkes will clash in a game for a purse and the championship of the city.

The Ramblers, who say that they are thinking seriously about claiming the championship of the city would like games for Saturday, June 28 and for July 5. Last Saturday they administered defeat to the St. Columbas after 11 innings of fast play and numerous interruptions by the spectators who invaded the diamond. The final score was 11 to 10. Any amateur team courageous enough to cross bats with the Ramblers will please answer through this paper or communicate with "Dook" Rutledge, Weetamoo club, Oliver street.

Saturday, July 5th, is "Quarter Day" at The Lowell Five Cent Savings Bank.

BASEBALL RESULTS

New England League

At New Bedford: Lowell 3, New Bedford 2.
At Lynn: Brockton 1, Lynn 0.
At Fall River: Lawrence 7, Fall River 5.
At Portland: (First game) Worcester 5, Portland 4. (Second game) Worcester 6, Portland 4.

American League

At Boston: New York 5, Boston 2.
At Detroit: Detroit 4, Cleveland 2.
At Washington: (Second game) Philadelphia 14, Washington 2. (First game postponed.)
At Chicago: Chicago 4, St. Louis 1.

National League

At New York: (First game) New York 5, Boston 1. (Second game) Boston 4, New York 3.
At Philadelphia: Philadelphia 11, Brooklyn 8.
At Cincinnati: Cincinnati 12, Chicago 4.
At St. Louis: Pittsburgh 2, St. Louis 1 (10 innings.)

GAMES TOMORROW

New England

Fall River at Lowell.
Lawrence at New Bedford
Portland at Lynn.
Worcester at Brockton.

American

New York at Boston
Philadelphia at Washington.
St. Louis at Detroit.
Cleveland at Chicago.

National

Boston at New York.
Pittsburgh at St. Louis.
Chicago at Cincinnati.
Brooklyn at Philadelphia.

LEAGUE STANDING

New England League

	Won	Lost	P.C.
Lawrence	31	14	68.9
Lowell	28	20	58.3
Worcester	24	20	54.5
Portland	25	21	54.3
Lynn	22	23	48.9
Brockton	20	23	46.5
Fall River	17	26	39.5
New Bedford	13	31	29.5

American League

	Won	Lost	P.C.
Philadelphia	44	15	74.6
Cleveland	40	25	61.6
Washington	34	29	54.0
Chicago	35	31	53.0
Boston	31	28	52.5
Detroit	27	40	40.3
St. Louis	25	44	36.2
New York	18	42	30.0

National League

	Won	Lost	P.C.
Philadelphia	38	17	69.1
New York	35	23	60.3
Brooklyn	30	26	53.6
Chicago	32	29	52.5
Pittsburgh	28	32	46.7
Boston	25	33	43.1
St. Louis	25	36	41.0
Cincinnati	22	39	36.1

Nothing Like It

If you are a lawyer, physician or dentist why "hide your light under a bushel," so to speak, in a dark, gloomy antiquated office while the New Sun building affords such splendid accommodations at about the same cost.

Get Ready For the Fourth

HAMMOCKS ..... $1.25 to $8.50
COUCH HAMMOCKS ..... $5.00 to $13.00
We have a few Heavy White Duck Couch Hammocks that are slightly soiled, the regular price on these was $6.50. Only 4 of them. We offer them for $4.00
CROQUET SETS ..... $1.00 to $7.50
ICE CREAM FREEZERS, 1 pt. to 25 qts. The White Mountain is the best. Order one today.
Flags and Poles, all sizes. We carry only the U. S. Bunting. Best quality flags.
Picnic Lunch Baskets. Vacuum Bottles.
Folding Cups and Baldwin Tumblers.

The Thompson Hardware Co.

BASE BALL
SPAULDING PARK
Tomorrow at 3 O'Clock
FALL RIVER vs. LOWELL

KASINO
Open Every Night 7.45
Also Saturday Afternoon

LAKEVIEW PARK
Commencing Today and Every Afternoon and Evening
Free Moving Pictures
And Illustrated Songs
At the Theatre
New Program Mon. Thurs. and Sun.

SMALL BOYS START FIRE

Were Smoking in Cellar —Loss $10,000

BOSTON, June 26.—Two small boys enjoying their first smoke in the cellar of the Emerson block on Main street, near Everett street, Everett, late yesterday afternoon, were responsible for a two-alarm fire which caused a $10,000 loss.

One lodger was rescued by the firemen as he clung to the casing of a second-story window with the flames licking his fingers.

Several small children were led down smoke-filled stairways to the street by the frantic mothers, and a fireman had his hand badly cut by the blowing out of a window.

OUR 5th ANNIVERSARY MARK DOWN SALE

J. A. DESROSIERS & CO.,

526 MERRIMACK STREET

THE BIG UPTOWN CLOTHING AND FURNISHING STORE

$25,000 STOCK OF FURNISHINGS AND CLOTHING TO BE SOLD AT AN EXTRA BIG REDUCTION

A year ago this week we advertised our alteration sale and did an extra large business. Why? Because we gave the people honest merchandise at a big reduction. This week, Friday morning, we start our FIFTH ANNIVERSARY MARK DOWN SALE. We want and we must beat all records, and we know of only one way—that is to give the people well selected up-to-date honest merchandise, just what our stock consists of, at a big MARK DOWN. It has been a backward season, but our motto is, clean up every season regardless of cost. One dollar will almost go as far as two—Just the time of the year when you need the goods to finish out the summer.

SALE STARTS FRIDAY MORNING—BE ON HAND—FOLLOW THE CROWD.

HATS AND CAPS

The balance of our $1.50 and $2.00 Straw Hats marked down to 95c
The balance of our $2.50 and $3.00 Straw Hats marked down to $1.45
The balance of our $3.50 and $4.00 Straw Hats marked down to $1.95
The balance of our $2.00 Stiff and Soft Hats marked down to $1.54
The balance of our $2.50 Boston Derby Hats marked down to $1.79
The balance of our $3.50 and $4.00 Stetson Hats marked down to $2.95

50c Caps for....39c
50c Canvas Hats for...19c
$5 Panama Hats for $2.95
50c and 75c Straw Hats for 39c
10c Canvas Gloves for 6c
$6 Panama Hats for $3.95

SHIRTS

50c and 59c Shirts marked down to....43c, 3 for $1.25
75c Shirts marked down to....59c
95c Shirts marked down to....69c, 3 for $2.00
$1.15 Shirts marked down to....79c
$1.50 Shirts marked down to....95c
$1.50 and $2.00 Cluett, Peabody & Co.'s Shirts marked down to ....$1.19, 3 for $3.50
$3.50 and $4.00 Strictly All Silk Shirts marked down to $2.39
Boys' 50c Shirts, slightly soiled, marked down to....23c

UNDERWEAR

25c Balbriggan Shirts and Drawers marked down to ....21c each, 4 for 80c
Very Special—60 Dozen Balbriggan Shirts and Drawers marked down to....35c each, 3 for $1.00
$1.00 Fine Derby Union Suits marked down to....69c
$1.00 Nainsook Athletic Union Suits marked down to 79c
$1.00 Peerless Union Suits marked down to....85c
$1.50 Peerless Union Suits marked down to....$1.19
$2.00 Peerless Union Suits marked down to....$1.59
Boys' 25c Hol-E-Nit Union Suits marked down to....19c

TIES

50c Ties marked down to....35c, 3 for $1.00
25c Ties marked down to....19c
25c Washable Ties for....15c, 2 for 25c
15c Ties for 10c
100 Dozen Extra Fine 5c Handkerchiefs for 3c, 2 for 5c
15c Arm Bands for 10c

SUSPENDERS

25c Suspenders marked down to....18c
50c Police and Firemen's Suspenders marked down to 33c

BELTS

25c Belts for 18c
50c Belts for 43c
75c Belts for 50c

STOCKINGS

25c Fine Lisle Stockings for....17c, 3 for 50c
19c Fine Lisle Stockings for....13c, 2 for 25c
15c Stockings for....9c, 3 for 25c
10c Hose for 5c

MEN'S and YOUNG MEN'S SUITS

$6.00 and $7.00 Suits marked down to....$4.95
$8.00 and $8.50 Suits marked down to....$5.95
$10.00 and $12.50 Suits marked down to....$7.95
$13.50, $15.00 and $16.50 Suits marked down to...$9.95
$18.00 and $20.00 Suits marked down to....$12.95
$20.00 and $22.00 small lots of odds and ends of $25.00 Suits all marked down to $14.95

Notice! These are the lowest prices ever quoted for well made, up-to-date suits from dependable houses.

BOYS' SUITS

Boys' $2.50 Suits marked down to....$1.73
Boys' $3.00 and $3.50 Suits marked down to....$2.00
Boys' $4.00, $4.50 and $5.00 Suits marked down to $2.95
Boys' $6.00 and $7.00 Suits marked down to....$4.95
Boys' $8.00 and $9.00 Suits marked down to....$5.95
Big variety in all prices.

MEN'S PANTS

$2.00 Pants marked down to....$1.39
$2.50 and $3.00 Pants marked down to....$2.00
$4.00 and $4.50 Pants marked down to....$3.00
$5.00 and $6.00 Pants marked down to....$3.98

RAINCOATS

$6.00 Raincoats marked down to....$3.95
$8.00 Raincoats marked down to....$5.95
$10.00 Raincoats marked down to....$7.95
$15.00 Raincoats marked down to....$9.95

BOYS' KHAKI PANTS

50c Pants marked down to....45c
95c Pants marked down to....75c
$1.50 Pants marked down to....95c

MEN'S KHAKI PANTS

150 Pairs of Khaki Pants that sold for $1.35, marked down to 98c

Big Value.

10 Dozens of $1.50 Fine Dress Suit Cases marked down to 98c
35 Boys' Odd Coats, sizes 32, 33, 34, 35, value up to $5.00, for the small sum of 25c

Remember the place and date—Look for the big red sign.

Nice Clothes Brush given away Free with every Men's and Young Men's Suit—for a souvenir of the big sale.

Be on hand early FRIDAY MORNING—Follow the crowd.

J. A. DESROSIERS & CO.,

526 MERRIMACK STREET

INVESTIGATE INCREASE IN RATES

Amended Order in Lieu of That Rescinded Issued by Interstate Commerce Com.

WASHINGTON, June 26.—An amended order in lieu of that rescinded last Saturday was issued today by the interstate commerce commission for an investigation into an increase of freight rates by the eastern railroads. It differs in phraseology but not in principle from that rescinded.

The decision to investigate was reached by a bare majority, three of the body, Commissioners Clements, McChord and Marble dissenting. Each dissenter wrote a brief opinion holding in the main that the commission, having nothing concrete before it, was without authority to establish minimum rates.

In connection with the issuance of the order, the commission makes two observations:

"First, the fact that we have decided further to investigate this subject must not be taken as an intimation that the commission has reached the conclusion that revenues are inadequate or that rates should be advanced. On this question no opinion has been formed.

"Second, that the statute gives to any party the right to attack by complaint any rate; and no general conclusion which the commission may reach and announce in this investigation can affect that right.

In the preface to its order the commission says:

"Being of the opinion from a consideration of the allegations of the petition that the need of and justification for additional revenue should be at the present time further examined," an inquiry is ordered into these points.

"Do the present rates of transportation yield adequate revenues to common carriers by railroads operating in official classification territory?

"If not, what general course may carriers pursue to meet the situation?"

In dissenting from the decision of the majority to make the investigation Commissioner Clements suggests that such action would predetermine rates and preclude shippers from filing protests against an advance they may regard as onerous.

"This I cannot believe is within the contemplation of the law or was in the mind of congress when it was enacted," he says.

Commissioner Marble could not agree that the investigation should be made prior to the formal filing of the proposed rates.

"No conclusion, he asserts, that an increase has been justified in any respect whatever, should be reached until after shippers have been given the notice provided by law and so called upon to state their views and objections.

Commissioner McChord agreed to the general propositions as stated by Commissioners Clements and Marble, although he expressed the opinion that it was the duty of the commission to make the investigation.

"I think," said he, "we should brush aside all technicalities and take advantage of the opportunity to go into all these matters thoroughly as to what shall be said or done after the commission has fully advised is a question reserved for future determination."

$2.00 $4.00

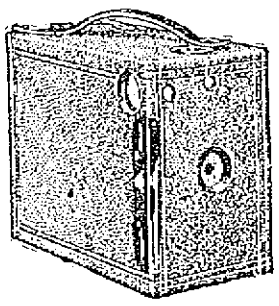

$3.00 $5.00

THE PREMO JUNIORS

These cameras make excellent pictures; they load in daylight, and you should see how easy they are to load and operate:

2¼x3¼, $2.00; 2½x4¼, $3.00; 3¼x4¼, $4.00; 4x5, $5.00

You'll find everything worth while in amateur photography at our store, and we always have a fresh stock of films, papers and supplies.

For promptness and best possible results, try our Developing and FINISHING Department. Expert attention given to every negative.

Ring's

KODAK HEADQUARTERS

— 110 Merrimack Street —

BEAUTIFUL HAMMOCKS

Comfortable—Luxurious. Attractive colorings in variety

KHAKI COLORED COUCH HAMMOCKS

Mattress, Springs and Windshield—The acme of comfort.

BARTLETT & DOW, 216 Central St.

R. J. THOMAS ELECTED

President of American Waterworks Asso.

MINNEAPOLIS, Minn., June 26.—The selection of Philadelphia for the 1914 convention of officers was the only business transacted at the afternoon session of the American Waterworks association yesterday. Robert G. Thomas of the water department of Lowell, Mass., was chosen president.

The election of Mr. Thomas proved very popular and when the result was determined the new president was accorded a great reception. He responded and thanked the members for the honor conferred upon him and assured them that he would do all in his power to accomplish better conditions and work at all times for the best interests of the organization.

LINCOLN SCHOOL CLOSING

Graduating Exercises Held Today

ABEL R. CAMPBELL ADDRESSED GRADUATES

Referring to Lincoln as a Source of Inspiration to Excite Their Emulation

The graduation exercises of the Abraham Lincoln school were held this afternoon at 2 o'clock. A well prepared program was carried out in a most creditable manner.

In presenting the diplomas Mr. Abel R. Campbell of the school board made a brief address in which he complimented the graduates upon their success and upon having for their Alma Mater a shool named after the illustrious Lincoln, the martyred president. This is indeed a great honor in itself and it should always be to each of you an inspiration to emulate the industry, the high principle and the noble patriotism of the immortal Lincoln.

There is not a single one of you who has not received at this school an education far beyond that which Abraham Lincoln possessed at your age or even when he was much older. He taught himself as you have learned in your histories and his great success together with the models of his eloquence handed down to posterity show what can be accomplished by industry, perseverance and courage.

I want you, therefore, to prize your diplomas from the Lincoln school and I hope each one of you will imitate Lincoln in the work of self education after leaving school and in this direction, too, the opportunities open to you through our public library and our evening schools are vastly superior to anything that was available to Lincoln.

I congratulate you most heartily upon your graduation and wish you each and all unbounded success in whatever lines of endeavor you may adopt as your life work.

The program:

Chorus, "The Clang of the Forge," Class.
Salutatory, "The Athlete," Written by John J. McVey, Read by Rose Cohen.
Chorus (a) "May Pole Song." (b) "May," Class.
Piano solo, "The Return of Spring," Harry O. Strandberg.
Scene from Henry VIII.
Norfolk ....Samuel Babigan
Suffolk ....Wilder A. Fernald
Surrey ....Robert J. Matthews
Cromwell ....Arthur R. Thompson
Wolsey ....Earl P. Leadbetter
Chorus, "The King of the Forest Glade."
Recitation, Selections from Eugene Field
"The Work of Eugene Field," Rose E. Blank.
"Little Boy Blue," Thible I. Rosenfeld.
"Jest 'Fore Christmas," Beatrice Smith
"Two Opinions," Elizabeth J. Kerwin.
"Seeing Things at Night," Marjorie S. Arnold.
"Contentment," Rose E. Blank.
Chorus, "The Song of the Armorer," Class.
Piano solo, "Les Filres de la Garde," Hilda C. Wolfson.
Semi-chorus, "Up, Up! Ye Dames," Caldicott
Soprano: Misses Brams, Blacktin, Fitzsimmons, Delaney, Gormley, MacDoughall, Newell, Ready, Renaud, Streeter, Wetherall. Alto, Masters, Burns, Gerson, Hoyt, Myers, Johnson, Bass, Masters, McVey, Falls, Hayward, Wesley, Rutledge, Strandberg.
Scene from Julius Caesar...Shakespeare
Mark Anthony....Alex. P. MacLaren
First Citizen....Arthur J. Lyons
Second Citizen....Earl R. Rutledge
Third Citizen....Samuel Siegle
Fourth Citizen....Percy L. Rockwell
Chorus, "The Hunting Song," Class.
Valedictory, "The Flag," Herbert R. Burns.
Presentation of diplomas, Mr. Abel R. Campbell, Sub-Committee of School.
Class Song.

The class of 1913 are: Marjorie Stuart Arnold, Rose Edna Blank, Muriel Elizabeth Blacktin, Gussie Brams, Rose Cohen, Mildred Veronica Delaney, Minnie Luetta Duffin, Emily Arlette Fitzsimmons, Marion Louise Gormley, Elizabeth Josephine Kerwin, Anna Murray MacDougall, Anna Cornelia Newell, Lillian Paresky, Mary Veracunda Ready, Blanche Marie Renaud, Tible Ida Rosenfeld, Beatrice Smith, Doris Elizabeth Streeter, Mary Elizabeth Wetherall, Hilda Charlotte Wolfson, Samuel Babigian, Robert Herbert Burns, Roland Everard Falls, Wilder Arthur Fernald, Allie Gerson, Roger Alan Hayward, Carter Harriman Hoyt, Gardner Vaughan Johnson, Earl Phillips Leadbetter, Arthur Joseph Lyons, Alexander Portcous MacLaren, Robert John Matthews, John James McVey, George Myers, Percy Llewellyn Rockwell, Earl David Rutledge, Wesley Saunders Rutledge, Samuel Siegle Harry Ohlsson Strandberg, Arthur Robert Thompson, Jr.

Lowell Commercial Graduation

All students who have attended the Lowell Commercial college this school year and all past graduates are invited to call at the school this week for tickets to the graduating exercises, to be held at Associate hall, Monday evening, June 30. Hon. John Jacob Rogers will address the graduates.

Refrigerators

For twenty years we have been agents in Lowell for Hall's Refrigerators so that we feel warranted in strongly recommending them as the best.

ADAMS & CO.

Furniture, Rugs, Carpets

174 CENTRAL STREET

Appleton Bank Block

Lowell, Thursday, June 26, 1913

PLUME SALE TO BE CONTINUED

FOR THREE DAYS MORE

ANOTHER LARGE SHIPMENT ARRIVED FROM THE FARM DIRECT TO YOU AT A SAVING OF ONE-HALF

The gratifying sales of the past week proved to the women of Lowell the genuineness of the values offered at this great Plume Sale. That Lowell has never had a sale so wonderful is freely admitted by all those who have been here. You will quickly notice the vast difference 'twixt these plumes and those of the ordinary sales

THE NEW STAY-CURLED FRENCH PLUMES are wide and heavy their entire length; have long, hard flues, broad fibres and large, drooping heads in brilliant and beautiful fast blacks, snow-like whites and the season's newest shades and two-toned combination colors. These feathers will give PERMANENT WEAR. It is an acknowledged fact that no trimming quite equals the grace, elegance and service of ostrich feathers.

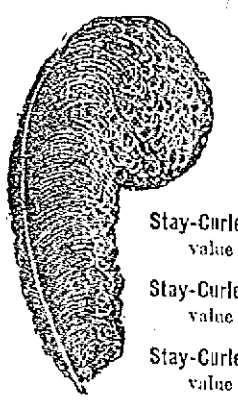

Stay-Curled French Plumes. Real value $3.00. Our Sale Price.... $1.45

Stay-Curled French Plumes. Real value $3.50. Our Sale Price.... $1.95

Stay-Curled French Plumes. Real value $4.00. Our Sale Price... $2.45

Our Money-Back Guarantee

Any Plume purchased at this sale can be taken elsewhere, compared as to quality and price, and if you do not find this a big bargain, bring it back and we will cheerfully refund your money.

Stay-Curled French Plumes. Real $5.00 value. Our Sale Price... $2.95

Stay-Curled French Plumes. Real $7.00 value. Our Sale Price... $3.95

Stay-Curled French Plumes. Real $9.00 value. Our Sale Price... $4.95

WHY YOU CAN BUY BEST QUALITY PLUMES AT SUCH LOW PRICES

The South African Ostrich Feather Company is holding a sale of its plumes at this store and by selling direct to you from their farms you save about one-half.

A. G. POLLARD CO.

THE STORE FOR THRIFTY PEOPLE

FIGHT FOR BEET SUGAR

$150,000 Spent Last Year For Publicity

WASHINGTON, June 26.—Hearings of the senate lobby committee, reopened last night to allow Robert S. Lovett of the Union Pacific railroad to testify, will be suspended again until the democratic senate caucus has finished its work on the tariff bill.

Chairman Overman has made no plans for the continuance of the investigation, but it is said that men who have been active in supporting the wool tariff will be interrogated next week.

Testimony already taken showing large expenditures by men connected with the sugar tariff fight is being studied by senators and the report to the senate probably will recommend a close regulation of similar activity in the future. Witnesses have told of spending more than $150,000 in the past year or so for publicity, salaries and general expenses of the educational and publicity campaign for and against the removal of the sugar tariff.

Expenditures of the beet sugar forces since 1902 were given as about $160,000. Henry T. Oxnard's testimony showed that he had spent probably $240,000 in Washington in the past 23 years in the general fight for the growing beet sugar industry. No evidence has been produced that any of the money was spent in an improper way unless the committee decides that the expenditures for publicity were wrongful.

Resinol stops skin troubles

IF you have eczema, rash, pimples, or other distressing, unsightly skin eruption, try Resinol Ointment and Resinol Soap, and see how quickly the trouble disappears, even in severe and stubborn cases. They stop itching *instantly*.

Resinol Ointment is so nearly flesh-colored that it can be used on exposed surfaces without attracting undue attention.

Physicians have prescribed Resinol for 18 years, for all sorts of skin troubles, dandruff, sores, ulcers, burns, wounds, and piles. Every druggist sells Resinol Ointment and Resinol Soap, but you can try them free, by writing to Dept. 35-S, Resinol, Baltimore, Md., for samples.

Zu Zu

The freshest, spiciest ginger snap that ever popped out of an oven or satisfied a hunger.

NATIONAL BISCUIT COMPANY

5¢

CURRENCY REFORM BILL

Americans Differ Upon Money Question

WASHINGTON, June 26.—Officials engaged in the preparation of the new currency reform bill are convinced that Americans have more varied ideas upon the money question than upon any other before congress. Floods of letters have come to house and senate currency committees and the executive departments since the general scope of the bill became known. The writers proposed various ways to add to the nation's stock of money and to make it easier for the public to get hold of it. A representative of the People's Power league recently proposed to a senator that the treasury should issue money directly to citizens upon the value of land or property or an individual might own. Another proposition was that building and loan associations should be taken in under the new currency plan and have the same right as national and state banks to secure the proposed new currency.

Farm Land Values

Many suggestions have been made for the establishment of some sort of farm land values upon which the government could advance money. One scheme offered calls for a direct issue of currency under proper safeguard upon farmland values. Loans by the government to farmers at 4 per cent. upon their land was proposed by another man who suggested the government should get the necessary money for that by issuing bonds.

Several currency "experts" have recommended that the government make a straight out issue of "fiat money" secured by the general credit of the government.

FLETCHER WILL ALLOWED

Estate of Noted Palmist Will be Divided

The will of John W. Fletcher, the palmist, has been allowed. It will be remembered that Palmer dropped dead in his office on April 23, as he was about to be arrested by the police. It has been stated that Fletcher committed suicide rather than face arrest and working on that theory an autopsy was performed by Medical Examiner McGrath, whose work was supplemented by Dr. Emerson of Harvard medical college. Neither of these men found any trace of poison and the medical examiner's official report gives the cause of death as nervous shock.

Fletcher's will was allowed in the probate court in Cambridge yesterday, all opposition having been withdrawn. When the will was offered for probate, relatives of Fletcher gave notice of a contest. These have now withdrawn their opposition and an appraisal of the property will be made at once by Austin K. Chadwick, Harry Raynes and Frederick P. Marble, all of this city.

The executor of the estate is Chas. L. Knapp of this city. The will makes four or five bequests and then leaves the residue of the property to Cameron A. Patchin of New York, a newspaper man and close friend of the deceased. The estate includes much jewelry, and some of it came from the crowned heads and royalty of Europe.

SPECIAL TOWN MEETING

Billerica Votes $22,000 For Water System

About 150 citizens of the town of Billerica attended the special town meeting held last night in the town hall at the Centre. Several articles came up for consideration during the meeting which was presided over by Moderator Charles H. Eames.

Under article one the town voted to go back to the old form of voting. Under the old form all citizens vote in the town hall at the annual town meeting instead of at the different precincts. Under article two the form that has been used the last two years was revoked.

A report of the committee that has recently investigated the conditions at the town farm was read and several of the changes recommended were adopted. It was then voted to appropriate $500 for the town farm.

Among the other articles that the town voted were: To authorize the water commissioners to supply the Boston & Maine car shops with water, under contract; to borrow $22,000 for the purpose of extending the water pipes into that part of the town known as Pinehurst park as was voted at the last regular town meeting.

A group of the "Rowell Girls" enjoyed an outing to Revere beach yesterday. The party left early in the morning and after eating lunch at the beach a good time was enjoyed by all and the return trip was made early in the evening.

LEADERS ARRAIGN FOSS

Unions Threaten General Walkout

BOSTON, June 26.—"If Governor Foss wants to use the tactics of a highwayman in his effort to crush organized labor at Hyde Park, we will do all we can to upset the business of this state by calling a general strike. We want to avoid such a calamity if it is possible, but we must protect our members at Hyde Park and elsewhere."

This is the ultimatum of organized labor issued yesterday after an all-day conference between the leaders of organized labor in Massachusetts and the national representatives of all the crafts represented in the strikes at the Sturtevant blower works and the Becker Milling company.

Governor Foss is severely arraigned in the statement issued by the labor men. "Governor Foss and those other captains of industry who give a deaf ear to the appeals of labor for a living wage are responsible for the revolutionary organizations that are growing ominous in our midst," is one of the strong assertions of the labor men.

The son of the governor and some of the officers at the Sturtevant works are said to have engaged in a fist fight as a consequence of difference of opinion on the means of breaking the strike.

If you want help at home or in your business, try The Sun "Want" column.

FORCED TO VACATE

Half Price **Big Shoe Sale** Half Price

FOR THIS WEEK

$500,000 STOCK OF

Latest Style Men's and Women's Shoes

TO BE SOLD REGARDLESS OF COST

OVERSTOCKED WITH SHOES

First because of the Fire in Jersey City, where our Store was rebuilt. Then forced to move four New York and two Chicago Stores because leases expired.

With all these troubles and large stocks of shoes and also reserve stocks in factory we realize that we must make Startling Reductions in Prices to clean up our surplus stock before the End of the Season.

The following Special Bargains show some of the Great Values. A visit to our Store will show you more Low Prices and High Qualities.

Special For Friday and Saturday

Men's Rubber Sole Tan Calf Shoes, $5.00 value, Sale Price 2.97

Women's Waldorf Shoes, $3.00 value, Sale Price 1.97

Women's St. Regis Shoes, $3.50 value, Sale Price 2.47

Women's Low Shoes, $2.50 value, Sale Price 97c

Men's Tan and Black Oxfords, $3.00 value, Sale Price 1.47

Women's Waldorf Shoes, $2.50 value, Sale Price 1.47

WALDORF

Highest class of the Waldorf workmanship in this oxford. It is made to retail at the best stores for $3.00 and $2.50. Lace and Button. For women and grown girls. This sale 97c

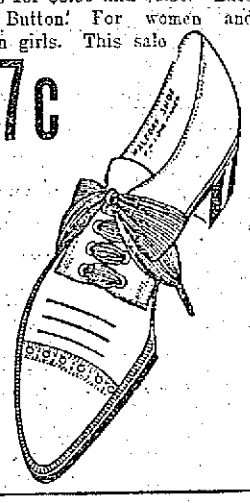

HIGH BUTTON BOOT

Just what everybody is crazy for. A positive $3.50 value. Sale Price 2.47

THIS **UP-TO-DATE SHOE**

Must be seen to be appreciated. It carries all the best style and is worth $3.00 and $4.00. Price while this fine stock lasts will be 1.97 AND 2.47

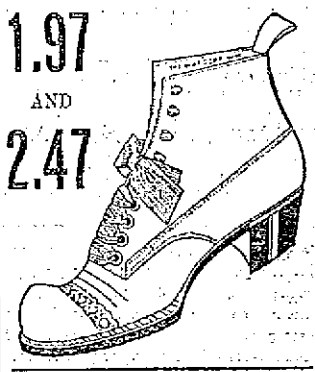

GUN METAL PUMPS

From the Waldorf's Fine Stock. Latest Fad Leathers. Made to sell for $3. Sale price 1.97

SPECIAL MEN'S FINE Waldorf Oxfords

1.47

FAMOUS RECTOR OXFORD

Rubber Soles, $5.00 Value, For This Sale

2.97

Waldorf Shoe Store

143 CENTRAL STREET, LOWELL, - MASS.

VACATION SPECIAL

In view of the approaching holiday and vacation time, we will give the women of Lowell an opportunity to purchase their Summer wearing apparel at a TREMENDOUS SAVING IN PRICE. Read over every item and take advantage of them.

We Offer You Economy in Price, Not in Value.

Watch Our Windows for Bargains.

Suit Rack No. 1 Your choice of any suit on this rack **$11.98**

Handsome Suits, mostly samples from our New York sample rooms brought here for this sale. Cutaways, belted models and plain tailored. Extremely attractive. The best materials are tailored into these suits. You will have no difficulty in finding a model to please you.

Suit Rack No. 2 Every suit on this rack for **$7.98**

Whipcords, Imported Mixtures, French Serges and Worsteds. All beautifully tailored. Splendid linings, in colors. Full sizes in very style. If you want a practical, economical bargain you won't be disappointed.

Coat Rack No. 1, Any Coat on this rack is yours for **$6.98**

Pretty models in imported serges and handsome novelty patterns in all the prevailing colors of the season. Some full length, some knee length. Just the weight for cool summer evenings. Very attractive trimmings.

Coat Rack No. 2, $8, $10, $12 coats. Your choice for **$4.98**

An opportunity to buy a $12.00 Coat for about 1-3 its original price. Natty Serges and Mixtures in prettily tailored styles.

Wash Dress Rack No. 1, Your pick of any model **$4.98**

Our offering includes all styles, colors and prices. Some are beautiful two color Eponges with crocheted belts and trimmings; others in stripes and checks with coat effect. All are marked down to a price that can't be beaten in the city. Don't wait until the best models are sold. Come early.

Wash Dress Rack No. 2, $6, $7, $8 Wash Dresses, any one yours for **$2.98**

Attractively tailored models in percale, gingham and batiste. An ideal dress for street or house wear for the warm weather. Neatly trimmed.

Wash Dress Rack No. 3, Every Dress on this rack marked down to **$3.98**

These are all odds and ends, some very good bargains that have sold as high as $9.00 and $10.00. You shouldn't miss the opportunity that this offers you.

Linen Suit Rack, All of our new Linen Suits on this rack, your choice for **$5.98**

Genuine bargain suits for the warm weather, suitable for the street, house or outing. Prettily trimmed and nattily tailored. Regular retail value $10.00.

WAISTS, SKIRTS AND CORSETS AT SIMILAR REDUCTIONS.

A. L. BRAUS, 186-196 MERRIMACK ST.

Poisoned Girl Leaves Hospital

BOSTON, June 26.—Miss Susan McLaughlin, the 19-year-old daughter of Mrs. Mary A. McLaughlin of 35 Bryant street, Malden, who took bichloride of mercury a week ago, left the Malden hospital yesterday afternoon at 2 o'clock for her home. Her mother and sister accompanied her in an automobile.

To Regain a Healthy, Girlish Complexion

(From the Feminine World)

If you would have a clear, fresh, girlish complexion, one ounce of ordinary mercolized wax will aid you in this direction more than shelves full of cosmetics. It produces a natural beauty. This wax, procurable at any drugstore, completely absorbs a bad complexion, revealing the healthy young skin underneath. Its work is done so gradually, day by day, that no inconvenience is caused. The wax is applied at night, like cold cream, and removed in the morning with soap and water.

Another valuable rejuvenating treatment—this for wrinkles—is to bathe your face in a solution of powdered saxolite, 1 oz., dissolved in ½-pt. witch hazel. This has a remarkable action in smoothing out the lines and "firming up" the loose tissue.

SAILS WITH CHILDREN

Clarence H. Mackay Head of Postal Telegraph Company and Three Children Left on Imperator

NEW YORK, June 26.—Soon after the new Hamburg-American giant liner Imperator sailed out of Hoboken yesterday it was reported that Clarence H. Mackay, head of the Postal Telegraph company and a patron of the arts and sports, many times a millionaire, had sailed on the ship secretly with his three children and without his wife.

Mrs. Mackay, who was reported to be at the country estate of the Mackays, Harbor Hill, near Roslyn, L. I., was understood to have taken legal steps to prevent Mr. Mackay from taking the children from this country, but the liner sailed without any papers being served.

Merrimack Square Theatre

Since the formal announcement that Donald Meek, Lowell's biggest favorite, is to be the headline on an all-star program next week at the Merrimack Square theatre, orders for seats have been coming in to the box office like hot cakes. Mr. Meek will be seen in a comedy with two other people, called "Who's Who," and in it is said to be at his best.

An enjoyable afternoon or evening's entertainment awaits the theatre-goers in search of amusement this week at this popular theatre for with Herb Webster, well known locally; Carter and Evans, Lillian Shunny and The Lambert Bros. as the vaudeville attraction and the pictures as good as any ever shown here, the bill is surely an enjoyable one.

If you want help at home or in your business, try The Sun "Want" column.

Guaranteed Eczema Remedy

The constant itching, burning, redness, rash and disagreeable effects of eczema, tetter, salt rheum, itch, piles and irritating skin eruptions can be readily cured and the skin made clear and smooth with Dr. Hobson's Eczema Ointment. Mr. J. C. Eveland, of Bath, Ill., says: "I had eczema twenty-five years and had tried everything. All failed. When I found Dr. Hobson's Eczema Ointment I found a cure." This ointment is the formula of a physician and has been in use for years—not an experiment. That is why we can guarantee it. All druggists, or by mail. Price 50c. Pfeiffer Chemical Co., Philadelphia and St. Louis.

M. GROSSE

SPECIAL HURDY GURDY MUSIC FOR LAWN PARTIES, OUTINGS, ETC. 37 BOLT ST., LOWELL.

"GREASE WHEELS IN WASHINGTON"

Men Impersonating Congressmen Have Been Making Demands on Wall Street

WASHINGTON, June 26.—Robert S. Lovett's charge that men impersonating members of congress have been making demands on Wall street financiers has stirred congressional circles to the depths. Judge Lovett, chairman of the board of the Union Pacific railroad, made such a charge before the senate lobby investigating committee last night, saying that men impersonating representatives had claimed to be able to "grease the wheels in Washington" for the Union Pacific merger dissolution.

While the lobby committee was in recess today, plans for following the trail Judge Lovett disclosed were being taken up by members.

Lewis Cass Ledyard, a New York attorney who encouraged such a "congressman" over the telephone for two weeks and discovered he was not a congressman, probably will be summoned. Lovett told the committee that Ledyard had strong circumstantial evidence as to who the man was. It is probable that Otto H. Kahn, the banker, Maxwell Evarts, general counsel for the Southern Pacific, and other Wall street men will be asked to testify.

Judge Lovett's testimony dealt with alleged efforts to force the railroad to employ Edward Lauterbach, a New York attorney, who was claimed to have enough influence with members of congress to prevent agitation against the dissolution plan and prevent reopening of the money trust inquiry.

Judge Lovett testified it was a "common thing" for financial men to receive telephone calls from persons purporting to be congressmen, and that many such calls had been received by different persons from a man who claimed to be Rep. Riordan of New York. He testified further that Lauterbach in his conversation with Otto Kahn had referred to Rep. Henry of Texas as one of the leaders of the "radical element" who might agitate certain questions unless Lauterbach extended his influence. Lovett said he felt sure Henry had no connection whatever with Lauterbach.

MASS. AIRMEN MAY FLY

At Pleasure in Defiance of the Law

BOSTON, June 26.—Aviators may whirl about in Massachusetts at their pleasure and in defiance of the recent law requiring them to obtain licenses through the failure of the legislature, which passed the act, to provide an appropriation for its enforcement.

The omission was discovered when two "birdmen" applied at the highway commission for licenses, only to have their application papers returned to them.

The measure was favored by many aviators.

WRECKED CARS IN RIVER

Indentified Bodies of Ottawa Victims

OTTAWA, Ont., June 26.—Up to noon today no further dead had been added to the eight who perished in yesterday's wreck on the Canadian Pacific railroad near here. Most of the injured were doing well.

Preparations are being made for the removal of the two wrecked coaches from the river and there is a possibility of more bodies being found. The bodies of a woman, a boy of five and a baby which had been unidentified were found today to be those of Mrs. McClure of County Antrim, Ireland, and her two grandchildren, John and Matilda McClure. They were on their way to Edmonton.

Sonderklasse Races

KIEL, Germany, June 26.—In the sonderklasse races held during the regatta here today to select the German representatives to participate in the regatta off Marblehead, Mass., in September, Resi V, owned by Julius Stahn of Berlin, won the first race of the elimination series.

Berries Killed Little Girl

BROOKLYN, Conn., June 26.—Berries of the swamp sumach, mistaken for edible fruit, today caused the death of Catherine Moran, aged six, and the serious illness of her brother, Edward, aged nine, and sister Lillie, aged four.

Outing at Willow Dale

The annual outing of the pupils of the Polish school on High street was held today at Willow Dale and two special cars filled with the happy youngsters left Merrimack Square this morning for that place. On arriving at the picnic grounds games were played and a happy time was enjoyed by all. They were accompanied by Rev. Alexander Ogorowski, pastor of the Holy Trinity church.

About 24 men left this city this morning for Exeter, N. H., where they will be employed in the brick yards of that place. It is believed that the men were sent from a local employment agency to the up-country city for employment.

If you want help at home or in your business, try The Sun "Want" column.

WRENN MURDER TRIAL

Resumed at Keene, N.H., Today

KEENE, N. H., June 26.—Testimony tending to show that J. Stewart Hamilton had considerable money on his person on the night that he was murdered and that John H. Wrenn later carried a large amount of cash, was given at the trial of Wrenn for murder today. After one witness had told of seeing Hamilton start toward the spot where his body was found, James Madigan and George Anderson testified that on the same day Hamilton had shown them a roll of bills and said that he had more than $300.

Moses J. Osteyee of Hinsdale testified that about 7 p. m., Feb. 5, the day of the murder Wrenn hired the witness to drive him to Brattleboro and displayed a big roll of paper money. George and William Osteyee, sons of the witness, corroborated his testimony.

It was said today that William C. Adams, the government witness, who attempted suicide by cutting his throat, would probably recover.

SCHOOL BOARD MEETING

Several Questions Relative to Teachers and Text Books Expected to Receive Attention Tonight

An important meeting of the school board is to be held this evening at which it is expected that various matters on which the members are divided will come up. Among these, it is said, are changes in text books as recommended by the superintendent and a committee of principals. An agitation has been going on for a change in the system of teaching music and this will probably be one of the subjects on which the members will agree to differ. It is alleged that a number of book agents have been very assiduous in trying to impress the committee with the necessity of certain changes. It is not improbable that the old question of what constitutes two-thirds of five will come up on some of the votes to be taken tonight and they do say that City Solicitor Hennessy has it all figured out for the board's enlightenment. It is alleged that one or more candidates would like to supplant Lieut. Doyle as military instructor.

Relation of Capital and Labor

WASHINGTON, June 26.—Frank P. Walsh of Kansas City, Mo., probably will be selected by President Wilson as chairman of the industrial commission to study the relation of capital and labor. Mrs. James Borden Harriman already has been chosen for a place on the board.

EPIDEMIC OF MUMPS

Reported in District of High Street, Pond Street and Moody Schools —Contract Awarded

It was reported today that there is a slight epidemic of mumps in the district of the High street school, Pond street school and in the vicinity of the Moody school.

The contract for a car of oats for the fire department has been awarded by the purchasing agent to Joseph Mullin. Mr. Mullin bid 51.52 cents a bushel. Wilder & Wotton and Paul Vigeant bid 52 cents a bushel.

WE CARRY A COMPLETE LINE OF

HOUSEHOLD FURNISHINGS

AT LOWEST PRICES, AND ARE SOLE AGENTS IN LOWELL FOR THE CELEBRATED

CRESCENT RANGE

PETER DAVEY

134 MARKET ST. TELEPHONE CONNECTION 79-2

FURNITURE DEALER. UNDERTAKER. FUNERAL DIRECTOR

LOWELL PILGRIMS

Continued

between 6000 and 7000 men, while Gregg, with a total force of 6000, really had but 3000 men engaged in the fighting. Stuart had every advantage of position and his whole preparatory formation was utterly concealed from the Union commander, by the woods north of "Rummel's."

Let the pilgrim to Gettysburg, next week, note what magnificent vantage ground Stuart held as he deplored for his spectacular but futile charge. From his heights, Gettysburg, the entire field of the two armies, every movement of troops, and the vast, extended line of tactical maneuvering—all was spread out beneath and before him. Our New Hampshire veterans, who are to camp on this great battlefield, ought to get familiar with this mightiest of all the cavalry encounters on this continent, and surely ought not to miss a visit to the field. It is usually neglected by visitors to Gettysburg. I referred to Stuart's splendid charge on that fateful afternoon. By splendid combinations and admirable generalship and the most dogged holding-on, that charge was frittered to a frazzle by the Yankee horsemen and then—then—the return stroke, and the shouting. Custer says: "I challenge the annals of warfare to produce a more brilliant or successful charge of cavalry than the one that finished that fight!"

Surely, every Granite State tourist to Gettysburg should see the ground on which these marvels of heroism were so effectual in saving that struggle to the Union cause.

Coosaukees, Lakeview, Fri. eve.

DEATHS

JENNESS—Mrs. Gertrude Barrows Jenness, widow of Joseph Kendall Jenness, died yesterday afternoon at the residence of her daughter, Mrs. George B. Washburn, 376 Butman road. Besides her daughter, she leaves one son, Howard C. Jenness, of Washington, D. C.

WEBSTER—Mrs. Lizette Webster, widow of the late Daniel Webster, died yesterday at the home of her daughter, Mrs. Allen Andrew, in Hudson, N. H., aged 72 years, 10 months and 28 days.

FUNERALS

ROGERS—The funeral of William Rogers took place Tuesday afternoon from the rooms of Undertaker Charles H. Molloy. Burial service took place in the Edson cemetery.

ROBINSON—The funeral of Mrs. Martha Robinson, widow of the late Levi Robinson, took place yesterday afternoon from her home in Lincoln street, Rev. N. W. Matthews officiating. Among the floral tributes were pieces by the following: Mrs. Fred Richardson, grandchildren, Mr. and Mrs. James Norton, Miss Mary Sutherland; Arthur Riggs; Avery Marshall, Mr. and Mrs. Michael Heller.

The bearers were Sam Asquith, William Shaw, Brooke Sutham and John Howard. Burial was in the Edson cemetery where prayer was offered by Rev. N. W. Matthews. The funeral was under the direction of John A. Weinbeck.

ADAMS—The funeral of Mrs. Elizabeth Adams was held from her residence, 322 East Merrimack street, yesterday afternoon and was well attended by relatives and friends. Rev. C. E. Fisher, D. D., conducted the services at the house. The bearers were Frank H., Arthur D. and Chas. A. Adams and Rev. Clarence A. Simmons. Rev. Clarence Simmons also read the committal service at the grave. Burial was in the family lot in the Lowell cemetery. Undertaker J. A. Weinbeck had charge.

WOODS—The funeral of Margaret Woods took place this morning from the home of her niece, Mrs. Mary Ellen McQuade, 655 Middlesex street, at 8.15. At St. Patrick's church a high mass of requiem was celebrated at 9 o'clock by Rev. Joseph Curtin. The choir, under the direction of Mr. Michael Johnson, sang the Gregorian mass, Miss Alice Murphy and Mr. Andrew McCarthy sustaining the solos. The bearers were Redmond Sullivan, Edward McQuade, Frank Howard and George Coughlin. Interment was in St. Patrick's cemetery. Rev. Joseph Curtin read the committal prayers. Undertaker Peter H. Savage in charge of funeral arrangements. Among the floral tributes were large wreath from Mrs. Mary Ellen McQuade, niece of deceased, and several sprays from friends.

McNAMARA—The funeral of the late Mrs. Elizabeth McNamara for many years a resident of Collinsville, took place this morning from the home of her son Michael McNamara, 231 Perry street. At the Immaculate Conception church at 9 o'clock a solemn high mass of requiem was sung by Rev. Denis Sullivan, O. M. I., assisted by Rev. Owen McQuaid, O. M. I., as deacon and Rev. Edward Fox, O. M. I., as sub-deacon. The choir under the direction of Mr. Charles P. Smith sang the Gregorian mass. Mrs. Walker presiding at the organ. There were many beautiful floral tributes, including a large pillow inscribed "Mother," from the family; standing cross inscribed "Grandma," and a wreath on base inscribed "Grandma" from the grandchildren. The bearers were Thomas Hessian, Andrew Haley, Thomas McNamara and John Haley. At the grave Rev. Father Sullivan read the committal prayers and the burial was in St. Patrick's cemetery in charge of Undertakers J. F. O'Donnell & Sons.

FUNERAL NOTICES

NASH—Died in Dracut, June 24, at the home of Mrs. Robert E. Wescott, 12 Spring Park avenue, Mrs. Julia A. Nash, wife of George Nash, at the age of 43 years, 3 months and 1 day. Funeral services will be held Friday afternoon from the home of her sister, Mrs. S. W. Killpartrick, 1057 Middlesex street, at 2.30 o'clock. Friends are respectfully invited to attend. Burial private. The funeral arrangements are in charge of Undertaker William H. Saunders.

THIBBETT—Frank P. Thibbett, aged 61 years, died June 26, 1913. Funeral service from late residence, 334 Worthen street at 4 o'clock. Friday afternoon. Burial at Northfield Falls, Vt. Friends invited.

Coosaukees, Lakeview, Fri. eve.

NEW DWELLINGS

Many Permits Issued at Office of Lands and Buildings Department at City Hall

A big grist of permits for additions and alterations to buildings have been issued at the office of the buildings department at city hall within the last few days, and the following permits for pretentious dwellings have also been issued: John Dwyer, lot 9, Waverly avenue, corner of Park avenue, cost; two apartment house, seven rooms, pantry, bath, laundry and sun room. The building will be 66 by 37 feet, two stories and the estimated cost is $7500.

James Whittet, 112 Parkview avenue, dwelling 28 by 30 feet, two and one-half stories, eight room, pantry and bath. Estimated cost $2500.

Tel. 3890 3891 3892 3893

SAUNDERS' MARKET

159 GORHAM ST. COR. SUMMER ST.

Ground Bone 3c Lb., 10 Lbs. For 25c Fresh Every Day.

SOAPS

Three 5c Packages of Pearline 10c
Ivory Soap.....6 for 25c
Peerless White Floating..10 for 25c
White Rose Soap.....10 for 25c
Swift's Pride Soap.....9 for 25c
Lenox Soap .....9 for 25c
Welcome Soap .....7 for 25c
Every Woman's Soap.....7 for 25c
Swift's Naphtha Soap.....7 for 25c
Swift's Borax Soap.....7 for 25c
P. & G. Naphtha Soap....7 for 25c
20 Muleteam Borax Soap..7 for 25c
Pure White Castile Soap..7 for 25c
Snap Soap .....14 for 25c
Pearl Soap .....7 for 25c
Bee Soap .....6 for 25c
Swift's Wool Soap .....7 for 25c
Grandma's Washing Powder, 4c, 12c
Jumbo Washing Powder.....4c
Swift's Washing Powder..... 3c
Big 10 Washing Powder..... 4c
Star Naphtha Wash Powder...4c, 16c
Gold Dust .....4c, 18c pkg.
Dutch Cleanser 7c
Sal Soda, pkg. 5c
Lighthouse Cleanser 4c

4 1-2c SUGAR 4 1-2c
HAVE ALL YOU WANT
Loaf Sugar, lb. ... 6c Powdered Sugar, lb.. 6c
Brown Sugar, lb..... 5c

PURE LARD
50 Lb. Tub Silver Leaf, lb.....12c
20 Lb. Tub Silver Leaf, lb.....12 1-2c
10, 5, 3 Lb. Silver Leaf.....13c

COMPOUND LARD
50 Lb. Tub Compound Lard.....8½c
20 Lb. Tub Compound Lard..... 9c
10, 5, 3 Lb. Tub Compound Lard.....10c

Tomatoes, 9c Can, 3 for 25c
Van Camp's Ketchup, full pints...13c bot.
6 lbs. Prunes (70-80) 25c
Fancy Maine Corn, 6c
Snider's Ketchup, full pts..... 15c bot.
Pure Breakfast Cocoa 20c lb.
Campbell's Soups, Tomato, Vegetable, Chicken.....7 1-2c

SPECIALS

Prunes (40-50) .....3 lbs. for 25c
Prunes (70-80) .....6 lbs. for 25c
Seeded Raisins, pkg. 7c
Not-a-Seed Raisins, pkg..... 9c
Dried Peaches.....3 lbs. for 25c
Dried Apricots.....13c lb., 2 for 25c
Canned Strawberries 6c
D'Zerta Pudding, pkg. 6c
Tomatoes, can 9c
Maine Stringless Cranberry Beans.. 8c
Fancy Peas, can.....7c, 11c, 13c, 14c
Succotash, can 8c
Red Letter Soups (Tomato, Vegetable and Oxtail), can..... 6c
Assorted Sunshine Cookies, lb.....7½c
Boiled Cider, bottle 20c
Best Pea Beans, qt..... 9c
Red Kidney Beans, quart..... 9c
Candy, 2 lbs. in box..... 20c
Extracts, all flavors 6c
(Vanilla, Lemon, Orange, Banana, Strawberry, Raspberry, Almond Wintergreen, Peppermint.)
Plum Pudding, pkg. 7c
Blue Label Ketchup, bot.....19c
Tomato Ketchup, bot. 6c

Quart Bottles Grape Juice.....20c
½-pint Bottles Grape Juice..... 8c
Queen Brand Alaska Red Salmon..14c
Columbia Brand Alaska Red Salmon 12c
Canned Strawberries 6c

VEGETABLES
Our vegetables are not displayed outside, and are free from the dust of the streets.
New Potatoes Large and Choice 25c Pk.
Old Potatoes, Green Mountain Fancy 15c Pk.
Spinach, pk...10c
Cucumbers, 2 for 5c
New Bunch Beets, 4c Bunch
Bunch Turnips, 2 for 5c
String Beans, Qt..5c
No. 1 Lettuce, 2 for 5c
Squash 4c
Rhubarb, lb. 1 1-2c
Fancy Butter Beans...5c Qt.
Fresh Asparagus, bunch, 10c, 15c
Radishes....1c Bunch
Large Pineapples, fancy 6c and 7c each
Fancy Lemons, doz. 28c
Canteloupe, each..... 5c
Sweet Oranges, doz. 15c
Grape Fruit, each 9c

MEATS
TURKEYS, lb. .....15c to 18c
SUGAR-CURED HAMS, lb.....18 1-2c
SHOULDERS, lb.....12c to 13c
SLICED HAM, lb.....25c
LEGS OF LAMB, lb.....12, 14, 16c
LAMB CHOPS, lb.....12 1-2c to 18c
FORES OF LAMB, lb.....10c
BEST SIRLOIN ROAST BEEF, lb.....20c to 25c
CHOICE FANCY CORNED BEEF, lb.....8c to 12c
FIRST CUT BEST ROAST BEEF, lb.....14c to 18c
SIRLOIN STEAK from best heavy beef, lb. 15c to 30c
FRESH PORK LOINS, lb.....14c and 15c
FRESH PORK SHOULDERS, lb.....12 1-2c to 14c
LEG VEAL, lb.....16c
FRESH KILLED FOWL, lb.....16c to 18c
BEST RUMP STEAK, lb.....25c to 30c
RUMP BUTTS, lb.....15c
FRANKFORTS, lb.....10c to 12c
SPARE RIBS, lb.....11c and 12c
SWEET PICKLED SHOULDERS, lb.....12 1-2c

FRESH FISH
SPECIAL
Fancy Large Fresh Mackerel, 7c and 8c Ea.
Fresh Swordfish 17c
Fresh Salmon .....8c and 10c
Fresh Shore Haddock 4c
Butter Fish 7c
Fresh Flounders 4c
Halibut, Fresh 15c
Boston Blue Fish 4c

TOILET PAPER
Regular 10c Size
3c Pkg., 9 for 25c
Silver Leaf Brand—Free from injurious chemicals

BUTTER
Is Cheaper.
We will cut the price on Swift's Brookfield Brand of High Grade Northern Creamery Butter to 32c. Remember!
Brookfield Butter, lb....30c
Brookfield Prints, lb....32c
Yorkshire Creamery Prints, lb. 32c
Very Good Butter, lb...25c
Call and sample this Butter

CHEESE
Full Cream Cheese, lb. 12c
Very Good Cheese, lb...10c
Sage Cheese, lb.....20c
Swiss Cheese, lb.....30c
Roquefort Cheese, lb. 35c to 40c lb.
Limburger Cheese, lb...25c
Young American Cheese, lb. 20c to 22c
Fresh Eggs, dozen.....18c
Brookfield Eggs, strictly fresh, dozen.....25c
Duck Eggs, dozen.....25c
Geese Eggs, each..... 5c

Best Bread Flour
$5.00 BBL. 70c BAG
Ben Hur, Searchlight and Quaker Brands
BEST PASTRY FLOUR
$5.15 Bbl. 65c Bag

Canned Clams 8c
Baker's Extracts, all flavors.....20c
Campbell's Beans, 2 lb. cans.....10c
Snider's Beans, 2 lb. cans.....11c
Libbey's Beans, 1 lb. can..... 6c
Armour's Beans .....6, 10c can
Bee Hive Beans, 2½ lb. cans..... 8c
Old Reliable String Beans.....6c can
Terrapin Brand Wax Beans....6c can
Castor Oil 6c
Pitcher's Castoria .....10c bottle
Crystal and Swampscott Gelatines.. 8c
Saunders' Brand Gelatine..... 6c
Vinegar, ½-gal. jugs.....15c
Pickles .....10c quart
Onion Salad 9c
Large bottle Pickles 15c
French Mustard .....4c glass
Harvard Cream 6c
Saleratus 4c
Cream Tartar 9c
Grape Baking Powder.....5c, 10c, 20c
Best Seeded Raisins..... 7c pkg.
Pears 8c, 11c, 13c
Peaches 12c, 15c, 20c
Canned Pineapple 10c, 15c, 20c
Black Raspberries.....10c can
Black Raspberries in Syrup....13c can
Larsen's Special, Extra Selected Beets, size 3 .....6c can
Roast Beef, size 2.....28c can
Roast Mutton, size 1.....14c can
Corned Beef, size 2.....28c can
Ham Loaf, size ½..... 9c can
9½ lbs. Rolled Oats..... 25c
French Peas .....13c can, 2 for 25c
Asparagus Tips .....20c can
Self Raising Flour for Short Cakes.
5 lb. can Cocoa $1.00
Chocolate, ½-lb. cake 14c

Specials for Friday and Saturday Only
Quaker Corn Flakes, pkg.... 4c
Fresh Spring Lamb, lb.....10c
Bermuda Onions, 12 lbs. for 25c
Boston Lettuce, 2 heads for... 5c
Canned Lobster, can.....25c
Tomatoes.....9c can, 3 for 25c
Large Bananas, doz...8c and 10c
Evaporated Apples, pkg..... 8c
Canned Clams 7c
Baker's Pure Extracts, all flavors, bot.....18c
(Large Bottle)
2 lb. Can Snider's Beans.....10c
2 lb. Can String Beans (Terrapin Brand) 6c
1 lb. Can Butter Beans..... 6c

Free Library Contest
We give votes with every purchase of ten cents or more to every purchaser that ask for them. You can help your favorite club, church or society to get this Beautiful Library without costing you a cent. Be sure and ask for Coupon with your cash purchase. Try and be with the winners. With every 35c can of Bell Grade Coffee, 35 votes free.

Tea and Coffee
We also sell a very good Oolong, Mixed Tea, Green, Assam, Orange Pekoe and Gunpowder.
25c lb., 5 lbs. $1.00
Avondale Coffee, regular 35c lb. coffee, only .....30c lb.
Silver Coffee .....25c lb.
(None purer.)
20c PURE COCOA 20c
Y. T. Coffee, ...27c lb.
Yours Truly Brand, Melbourne Brand. Lb. 25c; ½ lb. 14c; ¼ lb. 7c
(Quality and strength guaranteed.)
5 Lbs. Sugar to a Customer
With every 30c package Tetley, Tudor, Nonquit and Bill Grade Tea
SUGAR 3 1-2c LB.

American Sardines, 3c box, 9 boxes 25c
Smoked Sardines.....8c box
Mustard Sardines .....8c box
Cloves, Cinnamon, Ginger, White Pepper, Mustard, Sage, Allspice, Nutmeg, ¼ lb. pkg. 5c, 6c, 7c
Corn Starch .....4c, 7 pkgs. 25c
Smoked Herring .....9c box

BUTTERINE
We carry the best brands of Butterine. Our New England brand has proven itself to be one of the best grades on the market.
Very Good Butterine in prints, lb. 15c
10-30 lb. Tubs, lb.....13 1-2c
Highest Grades, one-half cream, lb. 20c-25c

THE SUN CLASSIFIED ADVERTISEMENTS

TO LET

FURNISHED ROOMS AND ROOMS for light housekeeping, to let; $1 week and upwards. 179 Middlesex st.

6-ROOM TENEMENT TO LET ON Lane st.; hot and cold water and bath, $3 week. Apply 87 Lane st.

ONE HALF DOUBLE HOUSE FOR rent at 174 Hale st.; all modern improvements, including steam heat; $18 per month; best in Lowell for the money. O. O. Greenwood, 180 Hale st.

LOWER FLAT TO LET; NEW house, 69 Agawam st.; 6 rooms, bath, pantry, set tubs, hot water, window shades, all hardwood floors. Apply 94 Andrews st.

LARGE AIRY ROOMS TO LET, IN quiet neighborhood. 30 Hanks st.

TENEMENT OF FIVE ROOMS UPstairs, to let, at 54 Gates st. Bath, shed and also barn.

MODERN TENEMENT TO LET AT 25 Moore st., six rooms, bath, open plumbing gas hot water heater, separate front and back yards; rents $12 per month.

TWO AND FOUR-ROOM TENEments to l t, in best possible condition, bright and airy, good cellar, good neighbore, and pleasant treatment by me. Geo. Brown, 79 Chestnut st.

DESK ROOM TO LET IN THE NEW Sun building, with telephone and stenographer; rent $6 to $8 a month. If you are interested call at the office of the building manager, room 901.

6-ROOM FLAT TO LET, 151 B ST. Steam heat, open plumbing, set tubs; all modern improvements. Inquire 149 B st.

TWO LARGE FRONT FURNISHED rooms to let at Hamilton Chambers, 13 Hurd st.

ROOM SUITABLE FOR BARBER shop or business office, to let, on second floor of the Harrington building, 52 Central st.

CHEAP RENT—SIX NEW FLATS, 56 Elm st. $6 month, large 5-room flat, 43 Prospect st., $8 month; flats on Cushing st., $1.25 a week; four big flats at 145 Elm st., 5 rooms each; all new. Jos. Flynn, 71 Chapel st.

THE SUN
IS ON SALE
At BOTH NEWS STANDS
IN THE UNION STATION
BOSTON

M. H. McDonough Sons
UNDERTAKERS and EMBALMERS
Prompt Service Day and Night.
105 Gorham St. Tel. 906-1

TO LET

FLAT OF EIGHT ROOMS TO LET near Fort Hill park; steam heat, screens, all modern conveniences. 204 Pleasant st.

NICE TENEMENT TO LET; NEWly painted and papered; 22 Floyd st. Apply 16 Floyd st. Tel. 89-W.

6-ROOM COTTAGE TO LET; BATH, pantry, furnace heat; 23 Anderson st. Apply 36 Bartlett st.

AN UP-TO-DATE FLAT OF 7 rooms, to let at 14 West Bowers st. Very desirable for small family. Inquire 43 Wannalancit st. Tel. 3527-M.

TWO APARTMENTS OF 5 ROOMS each, for rent; set tubs, $11 per month, corner Agawam and Griffin sts. Greenwood Bros., 573 Lawrence st.

FURNISHED ROOMS FOR LIGHT housekeeping to let. Apply 387 Central st. Hoffman House.

TENEMENT OF 7 ROOMS TO LET at 64 Chestnut st. Rent $9. Inquire Flynn's Market, Gorham st.

THREE AND FOUR ROOM TENEments to let; rent reasonable. Apply to John J. Cole, 33 North st.

UPPER AND LOWER FLATS TO let; 5 rooms, pantry and bath; all modern improvements. Apply 37 Smith st. Tel. 3919-M.

FLAT OF FIVE ROOMS, BATH, pantry, hardwood floors, set tubs, gas a electric light and all other modern improvements, to let, at 177 Stackpole st., near Alder st. Inquire Geo. Fairburn, 384 High st. Tel. 3563.

FLAT OF FIVE ROOMS TO LET AT 11 Somerset st. Inquire on premises.

STORE TO LET; CENTRALLY LOcated; 140 ft. deep and 30 ft. wide; suitable for garage, laundry or shoe repairing; rent reasonable; 512 Central st. Inquire 795 Bridge st., or 15 Salem st.

MODERN FLATS TO LET; LOW rent; Davis sq. Inquire F. W. Barrows, 646 Gorham st.

TWO FURNISHED ROOMS FOR light housekeeping, fitted with gas stove, to let, at 19 Hurd st.

TENEMENT OF FOUR ROOMS TO let, in Pawtucketville, near bridge. Inquire 89 Varnum ave.

PLEASANT TENEMENT OF SIX rooms, to let, in Pawtucketville, with bath, gas and open plumbing. Served by two car lines. Inquire 89 Varnum ave.

FIRST CLASS BOARD AND ROOMS to let; steam heat; most desirable residential district in the city; one minute's walk from Westford st. car line. Inquire Mrs. Nettie Saunders, 68 Gates st. Tel. 2685.

Taylor Roofing Co., Inc.

Use galvanized iron cut nails for shingling, size 4 penny; they do the best work. Gravel roofing done promptly and well.

TEL. 969, 140 HUMPHREY ST.

Storage For Furniture

Separate rooms $1 month for regular $2 two-horse load. The dryest and cleanest place for storage in Lowell. Telephone connection. O. F. Prentiss, 350 Bridge st.

SPECIAL NOTICES

MME. IOLA, TRANCE MEDIUM, IS in this city for a short stay and may be consulted at 20 Hurd st. Don't fail to visit her.

WHISPER NOONEN'S HAIR STAIN, is 25c at Dows, Lowell Pharmacy, Story's, Noonan's.

M. J. HENRY, 258 MERRIMACK ST., room 1. Buttons made to order. Accordion and side plaiting to order. Pinking to order. Button holes made to order on latest style button hole machine. Good work. Prompt service. Reasonable prices.

PIANOS AND ORGANS TUNED AND repaired. Tuning $1. J. Kershaw, 190 Cumberland road. Tel. 644-J.

BENT'S NO. 1 KILLS LICE ON children. Excellent for browntail moth itching; ivy poison, hives, mange, salt rheum, falling hair. 25 cents at Falls & Burkinshaw's.

LIMBURG CO., CHIMNEY EXPERTS —Chimneys swept and repaired. Residence 1126 Bridge st. Tel. 946-W.

THE SUN IN BOSTON—THE SUN IS on sale every day at both news stands of the Union station in Boston. Don't forget this when taking your train for Lowell.

MISCELLANEOUS

YOUR MONEY BACK IF GREENall's Ointment fails to cure rheumatism. Sold at Goodale's, Lowell Pharmacy and Davis Square drug stores.

IF YOU WANT TO BUY A HORSE of any kind, or hire one, go to rear 822 Middlesex st. Tel. 2605.

ROOMS PAPERED, $1.75 UPWARDS; rooms painted, $1.25; whitewashing, 25c and 35c a ceiling, all including stock. J. J. Hayden & Sons, 1006 Central st.

WANTED

YOUNG COUPLE WOULD LIKE board and room on a farm, where there is good air. Address R. S. E., Sun Office.

LADY LIVING ALONE WOULD like a small tenement in a nice location. Address Mrs. Mack, 60 Grove st.

SECOND HAND FURNITURE wanted of all kinds. We buy anything that is second hand. A. S. Edwards, 531 Dutton st. Tel. 1926-W.

CLAIRVOYANT

CARD READING—PAST, PRESENT and future. 10c and 25c. Madam Cory, 379 Bridge st., room 1.

Bright, Sears & Co.
WYMAN'S EXCHANGE
Bankers and Brokers
SECOND FLOOR

W. Collins M. Anderson
LOWELL BOILER REPAIRING SHOP
REPAIR WORK OF ALL KINDS
TELEPHONE 1555
736 Aiken Street Lowell, Mass.

LOST AND FOUND

POCKETBOOK CONTAINING MONEY and rosary beads lost between Moody street and Colonial ave. Reward for return to 161 Mt. Hope st.

VALUABLE BLACK FEATHER FAN lost in Keith's theatre. Wednesday night. Reward for return to Sun Office.

GENT'S POCKETBOOK CONTAINing papers and sum of money lost Wednesday. Reward by inquiring at The Sun office.

FRENCH BRIAR PIPE LOST ON either Middlesex or Branch sts., yesterday afternoon. Finder will be rewarded at 190 Branch st.

IRISH OR AIRDALE TERRIER puppy found. Owner may have by calling at 531 Fletcher st., lower bell. Phone 1571-W.

BUNCH OF KEYS LOST MONDAY, between Moody and Middlesex sts., presumably on electrics that traverse both sts. Finder please return to 744 Moody st. (barber shop), and receive reward.

FIVE DOLLAR BILL LOST ON Appleton st., between Thorndike and Gorham sts. Return to Sun Office for reward.

BOSTON TERRIER LOST, DARK brindle, white blaze, bat ears. Reward for return to 201 Nesmith st., or 105 Sherman st.

LADY'S GOLD WATCH AND PIN lost. Finder return to 506 Sun bldg., and receive reward.

PAY ENVELOPE LOST THURSDAY evening between Plush mill, Western ave., and Lincoln street, via Howard, Cambridge and Hale sts. Return to 226 Lincoln st. and receive reward.

Vaccination Notice

The office of the Board of Health is open every day from 4 to 5 p. m. (holidays excepted) for the purpose of free vaccination, and will be open from 7 to 9 p. m. until July 1, 1913, for the same purpose.

Board of Health,
Per F. A. BATES, Agent.
June 24, 1913.

TO RENT
Desirable Offices in Traders Bank Building,
38-40 Middlesex Street.

MONEY TO LOAN

CREDIT TO ALL

LOANS

Made on short notice without publicity.

We give you the money so cheap that you can't afford to owe anyone else and at charges that honest people can afford to pay. New Methods.

Borrow $10.00 Pay back $11.50
Borrow $15.00 Pay back $16.50
Borrow $20.00 Pay back $22.00
Borrow $25.00 Pay back $27.50
Borrow $30.00 Pay back $33.00
Borrow $40.00 Pay back $44.00
Borrow $50.00 Pay back $55.00

In monthly or weekly payments. Legal rates of interest. Credit once established with us is as good as a bank account in time of need. Our rates and plans have proved to be the best because our customers are glad to come again.

MERRIMACK LOAN COMPANY

Room 3, 81 Merrimack street, 17 John street. Hours: 8 a. m. to 6 p. m. Monday and Saturdays until 9 p. m. Tel. connection. License No. 61.

FOR SALE

GOOD TONE SQUARE PIANO FOR sale cheap; just the thing for camp. Apply 369 Bridge st.

WELL STOCKED VARIETY STORE for sale, in good location, will sell cheap for cash. Inquire M. A. Meehan, 108 Church st.

TWO POOL TABLES AND BARBER shop with three chairs for sale; all in good condition. Inquire at 77 East Merrimack st.

100 CHICKENS FOR SALE IN LOTS to suit. Parker, Roper st., Wigginville.

GOOD CHANCE FOR THE RIGHT man; saw filing, key fitting, etc., business for sale; good trade; established 20 years; I wish to retire. Apply 44 Andover st.

YOUNG SCOTCH COLLIE PUPPY for sale. Inquire at 14 Hale st.

NICE SQUARE PIANO IN FIRST class condition, with carved legs, for sale, for $25. 747 Merrimack st.

BOARDING AND LODGING HOUSE for sale; 30 rooms, newly furnished, steam heat and baths; rent low for location and size. Apply on premises, 19 Hurd st.

W. A. LEW

Steam dyeing and cleaning of ladies' and gents' wearing apparel. 30 years in the business.
49 JOHN STREET

LEGAL NOTICES

COMMONWEALTH OF MASSACHUSETTS. Middlesex, ss. Probate Court.

To the heirs-at-law, next of kin and all other persons interested in the estate of Mary A. Teague, late of Lowell, in said County, deceased.

Whereas, a certain instrument purporting to be the last will and testament of said deceased has been presented to said Court, for Probate, by Charles M. Williams and James J. Kerwin who pray that letters testamentary may be issued to them, the executors therein named, without giving a surety on their official bond.

You are hereby cited to appear at a Probate Court, to be held at Cambridge, in said County of Middlesex, on the eighth day of July, A. D. 1913, at nine o'clock in the forenoon, to show cause, if any you have, why the same should not be granted.

And said petitioners are hereby directed to give public notice thereof, by publishing this citation once in each week, for three successive weeks in The Lowell Sun, a newspaper published in Lowell, the last publication to be one day, at least, before said Court, and by mailing post-paid, or delivering a copy of this citation to all known persons interested in the estate, seven days at least before said Court.

Witness, Charles J. McIntire, Esquire, First Judge of said Court, this twenty-fifth day of June, in the year one thousand nine hundred and thirteen.

W. E. ROGERS, Register.

HELP WANTED

CLOSERS, STAYERS, CORDERS and all round stitchers wanted; also treers. Mears, Feeley & Adams.

SALESMAN FOR PAINT AND PAINT specialties wanted. An opportunity for a good man. Address Tropical Oil Co., Cleveland, Ohio.

SLASHER TENDER WANTED ON cotton goods, $14.50 per week. Charles P. Raymond, 294 Washington st., Boston.

INNERSOLE CUTTERS WANTED. Steady work. Derry Shoe Co., Derry, N. H.

ALL ROUND STITCHERS WANTED on men's shoes. Apply Stover & Bean, Hood bldg.

YOUNG MAN WANTED TO LEARN shoe business; one speaking French preferred. Write J. L. M., Sun Office.

EXPERIENCED IRONER ON PLAIN clothes wanted. Apply New England Laundry, 20 Saunders st.

GIRL WANTED TO HELP WITH general housework at the seashore; car fare paid. Mrs. T. Finnan, 1 Ocean Park, Lynn Beach.

YOUNG MAN WANTED AS GROOM, thoroughly capable of taking care of horses and equipage. Must have experience and good recommendations. Address C 50, Sun Office.

SALESMEN WANTED—NO EXPERIence required. Earn while learning. Write today for list of hundreds of positions now open paying $1000 to $5000 a year. Address nearest office, Dept. 436, National Salesmen's Training Association, Chicago, New York, Kansas City, San Francisco, Toronto.

SALESMAN WANTED—PREPARED roofing. Single man to cover Maine, New Hampshire and Vermont. Exclusive territory; drawing account. Excellent future for a hustler. Room 220, 41 Park Row, New York.

MAN WANTED WITH SMALL CAPital that would like to make a good business for himself, exclusive territory, no competition. Address 263 East Broadway, Haverhill, Mass.

RAILWAY MAIL CLERKS WANTED. $75 month to commence. Write immediately. Franklin Institute, Dept. 159 E, Rochester, N. Y.

YOUNG LADY WANTED FOR OFfice. Must be experienced in bookkeeping and typewriting, with references. Apply to Mr. Wilson, manager, United Wall Paper stores of America, located in Nelson Dept. store.

STITCHERS WANTED

All kinds of stitchers wanted on misses' and children's McKay shoes. Plenty of work. Derry Shoe Co., Derry, N. H.

Experienced Knitters and Learners Wanted. Steady work. Shaw Stocking Co.

REAL ESTATE FOR SALE

COTTAGE OF SEVEN ROOMS, SITUated in close vicinity to the U. S. Bunting Co., Wamesit Power Co., and other manufacturing concerns. Good neighborhood, pleasant home or good investment property. Will sell at a reasonable price. This is not in the hands of a real estate agent. For further particulars write H 51, Sun Office.

6-ROOM COTTAGE FOR SALE; bath, pantry, gas, cemented cellar, $1700, $100 down. Two tenement, 5 rooms each, with baths, $2000, $200 down. Two tenements, 5 rooms, with baths to each, rents for $40 per mo. $3500, easy terms. See Vance, 88 Third st.

NICE FOUR TENEMENT BLOCK ON Beech st., for sale; 2 tenement house on Fremont st.; 4 tenement block in Navy Yard; number of two tenement houses and cottages in all parts of city. Inquire of John McMenamin, 212 Merrimack st.

7-ROOM COTTAGE FOR SALE; ALL modern improvements, 570 Lakeview avenue. Newly painted inside and outside, can be purchased for a small amount down and remainder as rent, as owner is to move to another part of city. Inquire on premises.

AT A VERY LOW PRICE FOR IMmediate sale, 8-room house in good repair, recently papered and painted, and newly shingled. Barn 16x24, just built, acre of best land, situated on Brookside street, Dracut Navy Yard. Cars pass the door. Inquire P. Cogger, Riverside st. Tel. 2970.

FOR SALE

Near C street, a bargain, 6 room house, 1200 ft. of land, lot of fruit. Price $1250. Near Methuen st., 6-room house and hennery, 10,000 ft. of land. Price $1000. Near Mammoth road, 2 tenement house. Price $1700. Some fine bargains in farms, large and small. G. L. Hubbard, 73 First st. Tel. 2163.

FOR RENT OR SALE ON EASY TERMS

5-room cottage on shore of Long Pond, nice beach for bathing and beautiful shade trees; 5 cent fare to Lowell.

W. E. DODGE, 9 Central St.

SUMMER RESORTS

7-ROOM FURNISHED HOUSE AND barn, to let; 40 acres land, spring water, boating, swings, good fishing; 7 minutes from electric cars, near stores and P. O. situated on Beaver brook, North Pelham, N. H. Inquire 61 Church st.

MRS. T. FINNAN WISHES TO ANnounce to her old and new patrons that she is now ready to receive summer boarders at the old reliable Ocean Park House, Lynn Beach.

THREE AND SIX ROOM CAMPS TO let, $25 and $35 for season; lake shore; boats free. Taft, Mountain Rock.

COTTAGE OF SIX ROOMS AT Hampton beach, to let; price moderately low to right party. Electric lights, ocean front site and running water. For further information call or address 77 Beech st.

CAMP FOR SALE OR TO LET—Beaver camp, located at Little Island pond, Pelham, N. H., also several camp lots. Inquire Harry Smith, 16 Sargent st., Lawrence, Mass.

FOUR ROOM CAMP TO LET CHEAP. Address Emily Shaw, Tyngsboro, Mass. Take Nashua car, near state line.

NEW BEACH HOUSE TO LET; 7 rooms furnished and sleeping porch, at Oak Island, Revere. June and Sept. $40; July and Aug. $50. Photo at Campbell's, Sun bldg.

TO LET

Five beautiful summer cottages at Boar's Head, Hampton Beach. The houses were built this season by Mr. John Nolan and are in the most sightly location on the hill. The cottages have all modern improvements, having electric light, water, perfect sewerage and are plastered. The interior work is finished in natural wood; the houses are completely furnished and have large piazzas all around. In short, they are ideal summer homes, but one cannot get the proper estimate of their beauty without inspecting the property. The rent will be reasonable to the right parties. Be sure and call early, or inquire at John Nolan's, 884 Central st., this city, or at Boar's Head, his summer residence.

EDITOR SENT TO JAIL

Kahn Gets One Year For Russell Libel

BOSTON, June 26.—Philip Kahn, editor and publisher of a magazine known as Music, was yesterday sentenced to one year's imprisonment in the house of correction because of sensational and libellous matter which he printed concerning Henry Russell, managing director of the Boston Opera company.

Kahn created a sensation by his attacks on Russell, which included in their number accusations of immorality, incompetence and general mismanagement of the opera company's affairs.

WHEAT AND FLOUR DUTY

Opposition to Committee Recommendation

WASHINGTON, June 26.—Opposition to the recommendation of the senate finance committee majority for a countervailing duty on wheat and flour was afoot today when the democratic caucus resumed work on the tariff bill.

The question was thought to have been determined finally in the caucus two days ago but late yesterday it was brought up and there now is a sentiment to abandon the countervailing duty, leaving wheat and flour on the unrestricted free list with livestock and meats. Opponents of the countervailing duty contend there is no necessity for a retaliatory tariff on any agricultural products, if they are to be free listed. It is argued that if any free listed agricultural products are to be restricted all should be.

N. L. PEAVEY OF DRACUT

Met With Serious Accident Yesterday

Norman L. Peavey, a member of the Dracut board of assessors, met with a serious accident, yesterday morning, in the barn at his home on the old Nashua road. Mr. Peavey and a farm hand were unloading hay and the carrying fork or pitcher did not work properly. In attempting to manipulate it and put it into proper gear Mr. Peavey was struck by the machine and knocked from the load of hay to the floor, striking head first. He was picked up in an unconscious condition and taken to the house, a short distance away. It was at first thought that his skull was fractured but fortunately that proved not to be the case. He remained in an unconscious condition for several hours, regaining consciousness later in the day. At his home, this forenoon, it was stated that he had passed a very good night and the attending physicians are very hopeful of his recovery.

NORTH BILLERICA

A salad supper and strawberry festival will be given in the vestry of the North Billerica Baptist church this evening under the auspices of the ladies of the church. At 6.30 o'clock a supper will be served and this will be followed by an entertainment which will consist of a Victrola concert, solos by Russell Davidson and readings by Maurice O'Donnell. Other numbers will be given and a good time is assured those who attend.

FOR RECEIVER

Owing to Illness of Attorney There Was No Hearing of Southern New England R. R. Case

BOSTON, June 26.—Owing to the illness of one of the attorneys there was no hearing in the supreme court today on the petition of John Marsch, a contractor, that a receiver be appointed for the Southern New England railway. The matter will come up tomorrow.

No. 22 THE LOWELL SUN June 26

LIBRARY CONTEST COUPON
GOOD FOR TWO VOTES

This coupon is good for two votes when properly filled out and deposited in any contest store ballot box.

NAME OF CONTESTANT

NAME OF VOTER

Six consecutive coupons will be exchanged for a certificate good for twenty-five extra votes at any contest store.

This coupon is void ten days after date.

ALL ROADS LEAD TO FIELD OF GETTYSBURG

WHERE 40,000 VETERANS WILL CELEBRATE

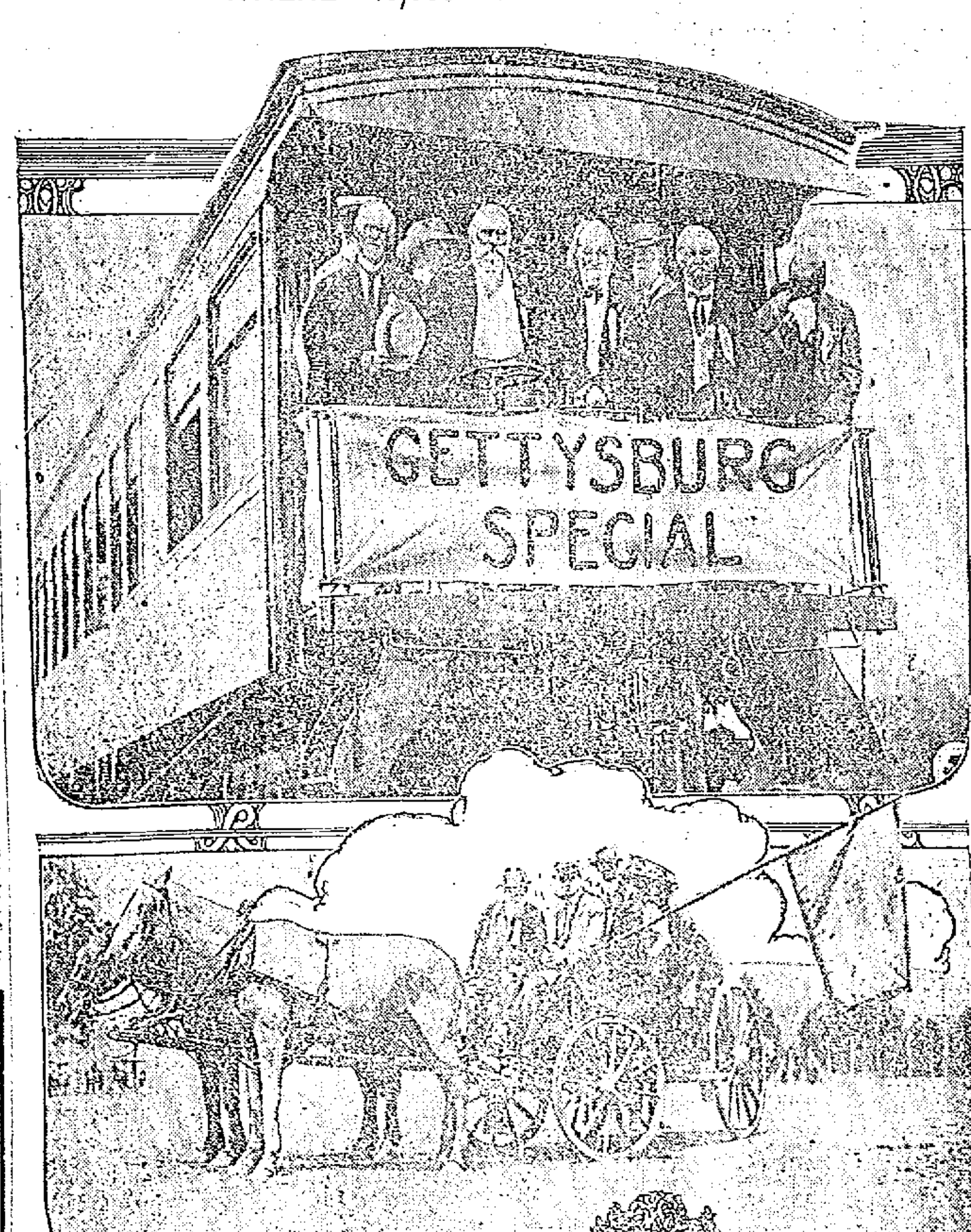

"OFF TO THE FIELD OF BATTLE!"

From all parts of the country state delegations of veterans are leaving for Gettysburg, where the fiftieth anniversary of the battle will be celebrated from July 1 to July 4 inclusive. It was estimated by the government that 40,000 or more veterans, both northerners and southerners, would attend the great reunion. Each state is paying for the transportation of its old soldiers, while the government is standing the expense of taking care of the veterans while they are encamped at Gettysburg. Many special trains are leaving for the field, while some of those who live near by are going in wagons. All roads lead to Gettysburg. Five thousand tents, each accommodating twelve men, have been erected by the Fifth infantry, United States regulars. New York state alone expected to send 10,000 veterans. Lowell will be represented by a delegation, which will leave for the battle grounds tomorrow.

The Kasino

Old Timers' night, Wednesday, proved a distinct success at the Kasino, hundreds of people, young and old, enjoying several hours of tuneful music. It will be repeated every Wednesday night until further notice. The Kasino is one of the best conducted dance halls in the country. It has a standard all its own, as one will acknowledge after enjoying an evening under its roof.

Protection of Birds

WASHINGTON, June 26.—Regulations for the protection of migratory birds in the United States have just been completed by the department of agriculture and will become effective October 1 or as soon thereafter as President Wilson approves them. A bill to protect such birds was passed March 4.

A closed season of almost five years until Sept. 1, 1918, has been established on certain game birds "which have been hunted beyond the margin of safety."

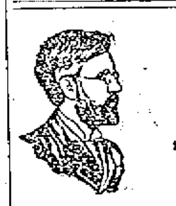

PROF. EHRLICH'S "606" SALVARSAN

Administered in the veins at Dr. Temple's Lowell office. NO LOSS OF TIME from business. NO PAIN. Lues, malaria, locomotor ataxia and various forms of skin disease arising from blood poison.

This solves the problem of the centuries and rids the world of the WORST SCOURGE that the human race has known. RESULTS IMMEDIATE. Wasserman blood tests made. Also treats cancers, tumors, all acute and chronic blood and nervous diseases of men and women, hydrocele, varicocele, stricture, prostatic diseases, piles, fistula, fissures, ulcers, and rectal diseases. WITHOUT THE USE OF THE KNIFE. Diseases of the eye, ear, nose, throat, skin, stomach, liver, kidneys, bladder, bowels, and rectum, epilepsy, and all nervous diseases.

Terms always made to suit the convenience of anyone applying for treatment, and very reasonable charges. Do not treat elsewhere until you have investigated methods and terms. Lowell office, 97 Central street, Mansur block. Wednesdays, 2 to 4, 7 to 8. Sundays, 10 to 12.

Consultation, Examination, Advice FREE

WE WILL PAPER YOUR ROOMS FOR $2.00

And furnish the wall paper. Dealer in wall papers at very lowest prices, also paperhanging, whitewashing and painting. Estimates given on large or small jobs. All work guaranteed.

MAX GOLDSTEIN
155 Chelmsford Street. Tel. 2597

DR. HALLOCK'S

ELVITA PILLS

60 YEARS OF CURES

$1 BOX FREE

A Great Nerve Remedy and Reconstructive Tonic for Man or Woman

Are you all run down? Are you discouraged? Are you melancholy? Have you weak kidneys, with pains in back and legs? Are you threatened with paralysis? Are you always tired—worried—blue—and despondent? Then send for a box of El-Vi-Ta Pills. For weak, worn out and nervous people, nervous weakness, nervous debility, nervous exhaustion, nervous dyspepsia, and weakness of all kinds and from whatever cause, stops all wasting. A blood producer and a body builder, gives strength, vitality. A most wonderful invigorator. A single package proves their great qualities. Makes men powerful, giving strength, courage and reserve nerve power. Used in private practice for 60 years.

$1 per box. A regular $1 box free, sent sealed in plain package on receipt of ten cents to pay postage.

DR. HALLOCK'S EL-VI-TA CAPSULES for all bladder and kidney complaints. $1 per box.

DR. HALLOCK'S FAMOUS EL-VI-TA "LIFE GIVING REMEDIES" are for sale at all reliable druggists, or sent by mail in plain sealed package on receipt of price. OUR MEDICAL BOOK on blood and nervous complaints should be read by every man. Sent sealed free.

DR. HALLOCK CO.
114 COURT ST., BOSTON, MASS.

CHRONIC DISEASES

SUCCESSFULLY TREATED BY THE MAGRAW METHOD

No drugs, operations or danger. Many of the most obstinate cases of constipation, piles, rheumatism, neuritis, asthma, persistent headache, dyspepsia, kidney, liver, nervous and female diseases yield to my method of treatment. F. A. Magraw, Doctor of Mech ano-Therapy, 97 Central street, room 11. Sundays and Thursdays only, 3 to 7 p. m. Consultation and advice free. Telephone 673.

TRAINS TO AND FROM BOSTON

Southern Div.

To Boston Lve.	To Boston Arr.	From Boston Lve.	From Boston Arr.
5.43	6.50	3.05	3.48
6.25	7.26	6.12	7.15
6.47	7.50	7.25	8.41
6.49	7.55	7.55	8.42
6.57	8.00	b8.21	9.28
7.21	8.05	9.00	9.50
b7.28	8.12	9.30	10.27
7.55	8.32	10.00	10.35
8.56	9.35	11.02	11.41
b9.12	10.21	12.30	1.06
9.48	10.35	1.00	1.39
10.09	11.30	2.00	3.00
10.53	11.55	3.00	3.53
11.18	11.55	b3.47	5.02
12.15	1.53	4.00	4.38
1.45	2.25	b4.14	5.22
2.34	3.27	5.00	5.35
3.24	4.15	b5.21	6.25
3.44	4.25	5.37	6.33
4.30	6.27	b5.31	7.10
5.28	6.25	6.14	7.23
6.12	7.15	8.40	8.58
6.21	7.15	8.30	9.08
7.28	8.15	10.30	11.38
9.35	10.40	11.17	12.13

Portland Div.

To Boston Lve.	To Boston Arr.	From Boston Lve.	From Boston Arr.
6.45	7.30	z6.40	8.00
8.05	9.07	9.14	10.29
9.35	10.50	10.50	11.54
11.05	12.10	11.50	12.55
12.02	1.13	2.14	3.30
z1.27	2.33	3.30	4.19
5.15	6.27	5.14	6.19
7.18	8.25	6.03	7.06
9.58	11.15	7.00	8.15
		9.55	10.54

Sunday Trains
Portland Division

8.20	9.25	8.00	9.14
12.10	1.16	12.05	1.01
3.50	5.00	3.30	4.46
5.45	6.55	5.29	6.34
8.55	10.04	8.45	9.46

Sunday Trains
Southern Division

6.57	7.39	9.00	10.00
7.21	8.35	10.00	10.20
8.28	9.03	11.02	11.41
8.48	9.40	1.00	1.52
9.53	9.35	5.30	6.24
10.50	11.21	8.00	8.58
2.52	3.35	7.25	8.05
5.10	6.10	9.20	10.25
6.33	7.15	10.14	10.55
7.35	8.35	10.29	11.35
9.55	10.4		

References:

b Via Bedford.

s Via Salem Jct.

z Via Wilmington Junction

n will not run on Holidays.

LOCAL NEWS

Commercial printing. Tobin's.

If your teeth trouble you, see Dr. Gagnon, 466 Merrimack street.

J. F. Donohoe, Donovan bldg., real estate and insurance. Telephone.

Next week is 'Quarter Week" at The Lowell Five Cent Savings Bank.

Open a new account in The Lowell Five Cent Savings Bank. Deposits placed on interest Saturday, July 5th.

Paving work on Bridge street has been started by the street department and the car service of the Bay State is tied up again.

The contract to supply 600 tons of steam coal to the water department for the Cook wells station has been awarded to Daniel T. Sullivan.

The next meeting of the park commission will be held tomorrow night at which time the report of Olmstead Brothers, landscape architects, of Brookline, with reference to plans for changing portions of the South common, will be read.

The supervisors of the playgrounds for the coming summer will meet with Messrs. Greene and Rountree of the playground committee of the park commission, and Supt. Kernan, at 7.30 o'clock, tonight, when plans for the coming season will be discussed.

Rev. John S. Kelleher, pastor of the Catholic church at West Newton presented Rev. Father Galligan of this city a beautiful life size statue of St. Anthony for St. Margaret's church of this city, of which Rev. Father Galligan is pastor. The latter was for 15 years pastor of the West Newton parish and was succeeded by Rev. Fr. Kelleher. The statue has been placed in the sanctuary of the church.

The Salem Cadet band gave two concerts at the Vesper-Country club yesterday afternoon and evening. Both concerts were well attended and thoroughly appreciated. Returning from Rockingham park, Tuesday, after its engagement with the Lowell Knights Templar, the famous band proceeded to the Vesper-Country club, where it was entertained over night. Yesterday afternoon from 3 until 5 o'clock, the band gave a concert from the band stand in front of the club house, and in the evening, at 7 o'clock, played a second program. Later the band played for dancing.

NEW YORK HAS A NEW LOVE SONG

It is Called "That's the Reason I Want You" and is Very Tuneful

Sentimental songs have reached a climax in the latest love affair, called "That's the Reason I Want You," a ballad on the order of "Why Did You Make Me Care?" and written by the same author, Alfred Solman. The song has a number of odd harmonies to "try out" the voice, yet containing no very high notes. Here is a portion of the chorus clipped from a copy of the music just received:

That's The Reason I Want You
By ALFRED SOLMAN

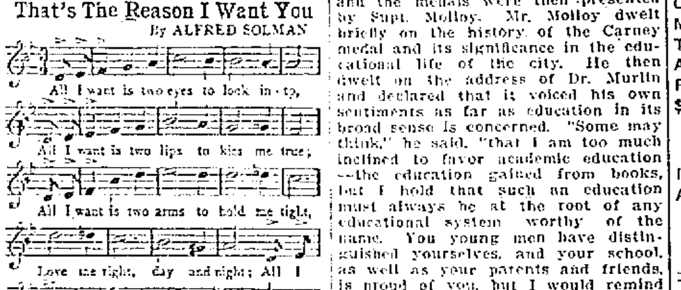

Of course, there is the usual mystery in the ending of the song, like the continuation of a love story in a magazine, but women seem to glory in this mystery, for the song is a veritable craze in New York. The few copies that reached some of the ten-cent stores in Lowell yesterday were eagerly seized by the fair sex.

Willow Dale

Dancing Tonight and Every Night

At the pavilion; excellent floor, first class music. Ten dances for 25c. Free dancing on Monday evening to everyone holding steamer ticket. Hall and orchestra may be secured at reasonable prices for special dancing and parties. Boat makes regular trips to meet all cars, including the last one.

TRIANGLE A. A.
There Will Be a Field Day
—Open to Members—
Spaulding Park, July 4th, 2 P. M.
PROGRAM
Wrestling. Baseball—Burkes-Buntings. Boxing—Steve Kennedy-Joe Egan.

HIGH SCHOOL GRADUATION

Continued

to come to Lowell, because we have had some specimens of the output from the schools of Lowell, at Boston university. I am here tonight to place my order for carload lots of the same kind. Every college in the country will be glad to get the graduates of the Lowell high school, because you do your work well.

"Are we getting a fair return for the large amount of money invested in education, and the vast expenditure of energy and time? Nearly one-fourth of our population is going to school. It is right that we should ask whether they are getting a fair return for the youthful enthusiasm and nervous force expended.

"There are people who say that the purpose of the education process is to make life easier for those who have the advantage of education. Mistaken father, mistaken mother, John and Mary will not secure their education except by dint of the hardest kind of labor; and they shall not be able to pay back to society the debt they owe, unless they give back, when their school days are over, hard toil for the balance of their lives. These diplomas which you receive tonight are not certificates to lives of comfort, ease and luxury, but sentences to hard labor for all the rest of your life.

"There are those who say that the purpose of the educational process is to prepare us for getting into society. As far as "sawciety" is concerned I can truthfully say that some of the most ignorant people I have ever met were in so-called "sawciety," while some of the most charming, cultured, and intellectual people I have met were far outside its charmed circle. If you mean that education will give you poise, self-control, and a true vision of the daily life about you, so that you will be prepared to do your part among the men and women that you meet, of course the educational process will prepare you.

"There are those who say that the purpose of the educational process is to prepare us for business—to make us successful. More and more is it increasingly true that the men who reach the highest success in business will need to come to that business with a trained mind. It did not require brains to get rich, in the past; but business has become so complicated, so far-reaching, so manifold in its operations, that it will require keen intellect and trained minds to handle these business operations.

"Do you know who it is that is handling the great financial business of the United States,—making up the budget? He is Fred Cleveland, a classmate of mine. He did not study business in college; he studied Latin, Greek and arithmetic. George T. Nicholson in 15 years brought the Atchison, Topeka and Santa Fe railroad out of bankruptcy and put it on a sound financial basis. He did not study railroading in college,—he studied Latin and Greek. Of course he did not use any of his Latin or Greek in railroading; but seven years of close, hard, intense, accurate, incisive use of his mind, seven years of brain struggle and brain sweat, meant brain power; and it is brain power that will bring men to success in life.

"So I mean to say that the purpose of the educational process is not to prepare us for business. That is only a by-product, an incidental result.

"Others say that the purpose of the educational process is to prepare for the professions. That, also, is only a by-product. Nobody believes more in vocational training than I do; but we must carry on our vocational training as we carry on our other training,—not as ends and aims in themselves, but in such a spirit that something larger will come, than the immediate results that we wish to obtain. The trouble is, that we are such little men and women, so absorbed in the thing we are doing in life that manhood and womanhood are lost sight of. We are mere trade-marks. We ought always to be bigger than the thing we are doing. I plead for that sort of education which will give such strong, rich manhood and womanhood that no matter how broad our acres or how engrossed we may be in the work of our life, nevertheless we are bigger than our work and bigger than our possessions.

"The highest achievement of the school, as well as the noblest work of God, is manhood and womanhood; and achieving these, all things else that may be desired shall also follow in their train."

Supt. Hugh J. Molloy

The names of the Carney medal scholars were announced by Cyrus W. Irish, head master of the High school and the medals were then presented by Supt. Molloy. Mr. Molloy dwelt briefly on the history of the Carney medal and its significance in the educational life of the city. He then dwelt on the address of Dr. Murlin and declared that it voiced his own sentiments as far as education in its broad sense is concerned. "Some may think," he said, "that I am too much inclined to favor academic education—the education gained from books, but I hold that such an education must always be at the root of any educational system worthy of the name. You young men have distinguished yourselves, and your school, as well as your parents and friends, is proud of you, but I would remind you that the giving to you of the Carney medals ought to urge you on to an exercise of a noble reciprocity. From now on strive to be a credit to the school which has honored you so signally, and remember that the chief aim of education is to train you to be noble men and women. Study the motto on your medals: 'The fear of God is the beginning of wisdom,' and let that principle guide you through life."

Mayor O'Donnell's Address

Before presenting the diplomas, Mayor O'Donnell was introduced by Mr. Irish and spoke as follows:

My Dear Graduates, Ladies and Gentlemen:

As mayor of Lowell, I have the honor to present to the members of the class of 1913 their certificates of proficiency, and I assure you that it is an honor to which I have looked forward with great pleasure while I have not been alone in my anticipation. There is something inspiring about a high school graduation that attracts us all, and those of us who are fortunate enough to be present this evening form only a small part of the whole number who join with us in spirit in tendering the members of the graduating class our congratulations and best wishes.

We have waited patiently for this happy event, our hopes rising as the days have flown by. When the budding of the trees and the singing of the birds announced the coming of spring, the drum beat was heard on the street, and the busy citizen temporarily laid aside his business cares and proceeding to his office window gazed with admiration and with "fragrant retrospection" as the passing battalions of natty boy soldiers moved with faultless precision on their way to the field day competition. Then later it was our happy privilege to feast our eyes upon a spectacle of matchless grace and beauty, when the young ladies of the girls' battalion presented their annual out-door exercises. These preliminary events beautifully foretold the approach of this happy occasion, even as the first gray streaks of dawn announce the approach of sunrise. You have risen above the horizon of life and now fare forth into the great world to work out your respective destinies. It is with genuine confidence that I predict your future success. Why? Because you have chosen of your own volition to go forth "cum fide et fortitudine," clothed in the mantle of "uncorrupt faith, the sister of Justice" and protected from the shafts of discouragement and disappointment by the impenetrable armor of fortitude, that patient courage, that firmness of mind in resisting dangers and sufferings, that seldom, if ever, meets defeat.

With faith and fortitude in your possession you enter upon the battle of life with two great assets and keys to success. A young man once asked Chauncey Depew, "What is the secret to success?" Mr. Depew replied: "My boy, there is no secret to it; it is just dig, dig, dig." True success is earned slowly, and by doing everything we do the very best we can. What one does well he succeeds in. It is the man who sticks, who keeps everlastingly at it, that makes a success; and what is it that makes him stick but faith and fortitude? Reputation is not success. One does not necessarily need to make himself widely known to be successful, nor is success confined to the possession of commanding talents that make leaders of men. Success means the doing well of whatever you may undertake to do, and its price is hard work, perseverance, faith and fortitude.

The education afforded you by your Alma Mater fits you to rise above the rank of journeymen. May you make good use of that education and may the stepping stones to success be firm beneath your feet.

Marion Studio.
EDITH PROCTOR
Carney Medal

Marion Studio.
EDWARD MARTIN
Carney Medal

Photo by Cunningham.
GRACE ANGELINE MARTIN
Carney Medal

Musical Program.

Following is the musical program in full:

Overture, "Midsummer Night's Dream," Hibbard's orchestra; chorus, "Send Out Thy Light," (Gounod), the graduates; double quartet, "Sing a Song of Sixpence" and "My Neighbor's Dog," by the following sopranos: Misses Leggat, Cady; altos, Misses Thompson, Egan; tenors, Messrs. Dilts, Groves; basses, Messrs. Gillinson, Hanson; "Indian Intermezzo," orchestra; semi-chorus of girls, "Ein Kleines Lied Geriet Mir So" and "Spinnlied," the following: First sopranos, Misses Leggat, Cady, Barris; second sopranos, Misses Dodge, Conners; altos, Misses Thompson, Egan; song, "Light as Air" (Arditi), Miss Leggat; chorus, "Hail, Bright Abode," (Wagner); "Farewell to the Forest," (Mendelssohn) and "We Are Foresters, Free and Bold" (Reyloff), the glee club, comprising the following voices: First tenors, Messrs. Grover, Dilts, Foster, Barton; second tenors, Messrs. Cahill, Whidden, Messer, Spalding; first bass, Messrs. Gillinson, Hanson, Chase; second bass, Messrs. Wilson, Hart, Williams; "List, the Cherubic Host" (Gaul) with baritone solo by Mr. Chas. D. Whidden, and semi-chorus of girls, as follows: First sopranos, Misses Cady, Blanchard, St. Onge; second sopranos, Misses Mansfield, Barris; first altos, Misses Pilling, Crandall; second altos, Misses Thompson, Egan; finale, "The Whip," orchestra.

Class Ode

The class ode was sung. It was written by Harlan Howard Foster, and was as follows:

Today we stand, dear comrades, at the parting of the ways.
Behind we leave the memories of joyous high school days,
Afar we catch the glimmer of life's beacon star ablaze.
The world is calling us.

There are wrongs that cry for righting, there are weak who need the strong;
There's a call for noble, manly lives to help the Right along;
Brave womanhood is needed, with its love, and faith, and song.
Let everyone respond.

Then let our eyes be keen to see the vision as it glows,
The vision of Right's triumph o'er a world of wrong and woes;
And our hearts be quick to answer to the summons as it goes,
The call for lives that tell.

Refrain:
Comrades, as these ties we sever,
Let us pledge our best endeavor
To aid the Right, remembering ever,
The world has work for us.

LIST OF GRADUATES

Five Years' Course

Gladys W. Mevis, Richard P. Arms, Harry C. Dawson, Harold W. Dows, A. L. Dupuis, Max Goldman, Luther P. Grover, Ira Harris, Isadore Hymes, Samuel Perlman, W. S. Richardson, M. G. Sherburne, Henry Sokolsky.

Four Years' Course

Catherine Atwood, Lillian M. Baron, Ethel P. Barris, Ella M. Barris, Ivy D. Blanchard, Alice E. Bonin, B. R. Boudreau, Mildred M. Bowne, G. M. Burnham, Edna T. Burns, Greta Cady, Clara Caldwell, Pauline Carver, H. B. Chadwick, B. P. Champagne, Doris Childs, Ruth K. Choate, Lillian M. Cogger, Grace J. Conway, Marie J. Coppens, Adele E. Cote, Marietta Cullen, Pearl L. Culley, M. A. Danforth, Lila Darracott, K. Darracott, Lelia R. Davis, Gladys L. Dodge, Mary G. Dudley, Elsie A. Duncan, Pearl I. Ealy, Helen L. Eveleth, Helen S. Faneuf, Ursula M. Farrell, E. J. Fleming, M. F. Flynn, M. A. Gallagher, Eva G. Gray, Mildred R. Gray, Elsie L. Gunston, Grace E. Houston, L. M. Jantzen, B. A. Jennison, Carita Judd, M. C. Kenney, Marion E. Kimball, M. F. Kohlrausch, M. K. Lawler, Alta S. Leary, Mildred E. Leeds, F. R. H. Leggat, Jennie F. Lewis, Olga U. Lofgren, Ruth S. Logan, C. A. Lowney, F. R. Lybrand, D. R. Lyman, M. O. Lynch, M. R. Mansfield, A. K. Mawn, Grace A. Martin, Mary A. Martin, Doris H. Messer, Sadie Midgley, Hazel E. Morgan, Ruth L. Mower, Mary A. Murphy, Joanna McDonald, L. M. McDougall, B. E. MacFadyen, Agnes V. McHugh, K. G. McManmon, Ethel B. Nutter, Angela V. O'Brien, B. V. O'Connell, K. M. O'Hearn, Elizabeth E. O'Neil, Esther A. Owens, Gladys T. Parsons, Laura H. Pearson, A. M. F. Pihl, Ruth E. Pilling, Edith Proctor, Amy Pratt, Leslie Pullen, Margaret Rowland, F. L. Shannahan, Laura M. Shelters, Mary A. Sherburne, Julia A. Shinkwin, Mary R. Spead, H. I. St. Onge, E. B. Thompson, S. D. Thumm, Dorothy E. Trull, H. F. Tulley, Vivian Wilson, Charles A. Abels, L. H. Alexander, Archie Barlofsky, Wm. H. Bennett, R. B. Brigham, Nelson C. Chase, Walter F. Coburn, Chas. H. Coburn, R. J. Cogswell, E. S. Cummings, Edward J. Dilts, Gardner D. Dumas, James G. Dow, L. C. Dursthoff, Percy H. Edwards, Harlan H. Foster, Boutwell H. Foster, George T. Fox, Joseph P. Garmon, Maurice E. Gelinas, Emery W. Gendron, Henry K. Gerrish, Churchill Gerry, Thure E. Gillinson, Gardner G. Gill, Winfield S. Hanson, Frank L. Harmon, Samuel N. Harris, Arthur A. Hart, T. B. Higgins, Carl L. Hilton, H. F. Johnson, J. L. Kelley, H. F. Lamson, H. D. Mannellan, Edward M. Martin, Hildreth Meigs, R. B. Messer, Charles P. Miner, John F. Moran, John J. McNamara, Daniel P. Pike, Geo. E. Porteck, Harold M. Putnam, Geo. E. Robinson, Frank Runels, Truman H. Safford, James J. Sheehan, Frank A. Spencer, A. W. Startevant, Philip E. Thissell, N. J. Vigeant, H. A. Welcome, C. D. Whidden, Dallas E. White, Geo. C. Wilkins, P. A. Williams, Walter C. Wilson, Walter J. Wilson.

Three Years' Course

Mildred M. Akers, M. G. Armstrong, L. C. Bellamy, M. H. Blodgett, Mary J. Burns, Edith M. Caddell, Marion G. Conners, Mary E. Conway, Rose F. Costello, Bertha Cote, V. G. Crandall, Viola M. Dodge, Blanche Drapeau, Helen L. Duffy, Anna M. Egan, Marion E. Farley, Lillian M. Fraser, M. A. Gaudreau, Grace M. Gibbons, F. E. Grand, Marion L. Healey, Doris L. Hird, Mary T. Jones, M. E. Kennedy, M. A. L. Lebrun, K. E. Lennon, E. O. Lombard, Vasilo H. Loures, H. G. MacDonald, K. E. MacDonald, Mary B. McDonald, Anna F. McElholm, E. L. MacLaughlan, Isabel F. McQuade, Mary F. Mullaney, Rowena M. Mullin, Mary L. O'Hare, Eunice E. Palmer, Madeline J. Potter, M. H. Richardson, Margaret L. Shea, Lena G. Smith, Leona A. Spellman, Hester E. Taylor, M. E. M. Tucker, Fannie G. Wolfson, Henry R. Bailey, Donat J. Brunelle, John P. Carter, Edward Cawley, Edmund M. Cluin, Armand J. Dion, Robert L. Field, George A. Gale, Geo. R. Garmon, E. W. Gaudette, Earl L. Huse, Chas. S. Lyons, Harry J. Maguire, John E. Monson, D. F. Moriarty, Thos F. McElholm, John P. McGowan, F. F. O'Connor, John F. O'Dwyer, Robert C. Potter, Walter G. Silcox, Donald P. Spalding, John J. Sullivan, Joseph A. Tansey, Larkin T. Trull, Thomas L. Tully.

By J. E. CONANT & CO., Auctioneers

OFFICE, LOWELL, MASSACHUSETTS

THE TRUSTEES OF THE JOHN F. HOWE ESTATE HAVE DECIDED TO SELL TO THE HIGHEST BONA FIDE BIDDERS AT ABSOLUTE AUCTION SALE TWO PARCELS OF LOWELL RENTING REAL ESTATE ON THURSDAY, THE THIRD DAY OF JULY, 1913, AS FOLLOWS:—

AT HALF-PAST FOUR O'CLOCK IN THE AFTERNOON

THE FIRST PROPERTY, A COMPARATIVELY MODERN, TWO-FAMILY, TWO AND ONE-HALF STORY, SLATED ROOF, RENTING REALTY, NUMBERED 171 AND 173 FLETCHER STREET, OPPOSITE FRANKLIN STREET AND AT THE CORNER OF LAGRANGE COURT. THE HOUSE IS WELL ABOVE THE GRADE OF THE STREET, IS ON HEAVY FOUNDATION, HAS SEPARATE ENTRANCES FOR EACH FAMILY. EACH FAMILY HAS NINE ROOMS AND A CELLAR IN A GOOD STATE OF REPAIR. THE LAND HAS A FRONTAGE ON FLETCHER STREET OF 62 FEET, A FRONTAGE ON LAGRANGE COURT OF 80 FEET, AND A TOTAL AREA OF 5310 SQUARE FEET. THE PROPERTY IS A SUBSTANTIAL ONE, IS IN GOOD ORDER, BRINGS A TOTAL RENTAL OF $40 PER MONTH, IS JUST AWAY FROM THE CONGESTION OF LIBERTY SQUARE—YET WITHIN SEVERAL MINUTES' WALK THEREOF AND IS LESS THAN TEN MINUTES' WALK STRAIGHT AWAY FROM THE MIDDLESEX STREET STATION. FLETCHER STREET IS A MAIN THOROUGHFARE, IS STONE PAVED, HAS TROLLEY CARS. THE PURCHASER OF THIS PARCEL MUST DEPOSIT WITH OR SATISFACTORILY SECURE TO THE AUCTIONEERS, $500 JUST AS SOON AS THE LOT IS STRUCK OFF.

AT FIVE O'CLOCK IN THE AFTERNOON

THE SECOND PROPERTY, A TENEMENT RENTING REALTY, NUMBERED 137 AND 139 CUSHING STREET, ABOUT MIDWAY BETWEEN LIBERTY SQUARE AND WILLIE STREET, HAS SLATED ROOF, FOUR TENEMENTS OF FIVE ROOMS EACH, SMALL BARN IN REAR, AND 4500 SQUARE FEET OF LAND, HAVING A FRONTAGE OF 50 FEET ON CUSHING STREET. THE RENTAL IS $32 PER MONTH, OR $8 PER TENEMENT—THERE ARE BUT THREE OF THE TENEMENTS OCCUPIED AT THE TIME OF THE WRITING OF THIS ADVERTISEMENT. THE PURCHASER OF THIS PARCEL MUST DEPOSIT WITH OR SATISFACTORILY SECURE TO THE AUCTIONEERS $300 JUST AS SOON AS THE LOT IS STRUCK OFF.

THE SALE WILL TAKE PLACE UPON THE RESPECTIVE PREMISES PROMPTLY AT THE APPOINTED HOURS, REGARDLESS OF ANY CONDITION OF THE WEATHER.

BY ORDER OF

CHARLES L. KNAPP, } Trustees.
CHARLES J. WIER. }

JOHN M. FARRELL, Auctioneer

OFFICE, 162 MARKET STREET, LOWELL, MASS.

FRIDAY, JUNE 27, AT 2 P. M.
AT NO. 69 EAST MERRIMACK ST.

Stock and fixtures of a provision store at public auction, consisting of Canned Goods of all kinds, Teas, Coffee, Molasses, Vinegar, Oil and Tank, Grindstone, Platform Scales, Hanging Scales Butcher Tools, etc.

Delicious—Wholesome

PURE SALAD OIL

This genuine olive oil comes from Augustus Archiardi of Leghorn, Italy. Mr. Archiardi guarantees it to be the choicest Tuscan Olive Oil. We sell just this one quality of edible olive oil, and it cannot be surpassed.

Quart 75c
½ Gal. $1.50
Gallon $2.90

Small orders are gladly delivered to all parts of the city.

C. B. COBURN CO.

Free City Auto Delivery
63 MARKET STREET

A Merchant who has to discard Profits in order to dispose of his merchandise, is not clever. We must admit that, this being true, we were very unclever this season, because we are caught with the goods, and in order to dispose of them before stocktaking we must not only discard profits but take some heavy losses.

What we lose you gain, if you take advantage of the Greatest Stock Reducing Sale ever held in Lowell now going on at this live store.

HERE IS THE LAYOUT FOR FRIDAY AND SATURDAY

300 Men's $20, $22.50 and $25 New Spring and Summer Suits marked

$15.00

This is not a lot of junk bought for a sale—but our own stock reduced in price.

Over 400 Men's $15.00 and $18.00 Spring and Summer Suits marked

$10.00

If you can spare $10 to put into a Suit don't let this opportunity pass—we'll guarantee you never got such clothes value for $10.00 before.

SHIRTS AT REDUCED PRICES

Just when you need them most, for the 4th of July. Over 50 dozen Men's $1.00 and $1.50 Shirts, all new clean patterns this season, marked

79c 3 for $2.00

SILK NECKWEAR REDUCED

100 dozen All Silk 50c Neckwear, marked

29c 4 for $1.00

PURE THREAD SILK HOSIERY

60 dozen Men's 50c Thread Silk Hose, all colors and sizes, marked

29c 4 Pairs for $1.00

Don't pay $2.00 for a Straw Hat when you can get a $2.00 quality here for... $1.25

Merrimack Clothing Co.

ACROSS FROM CITY HALL

PUBLIC MARKET, 30 John Street

Headquarters for Campers' and Cottagers' Supplies. Everything in the Grocery and Provision line. Special low prices this week, Friday and Saturday.

SUGAR-CURED SMOKED SHOULDERS, lb.......... 13c
SMALL HALF OF HAMS, lb.......... 10c to 12 1-2c
LAMB FOR STEW, lb.......... 7c and 8c
SMALL PORK TO ROAST, lb.......... 14 1-2c
PORK CHOPS, lb.......... 15c
GOOD ROAST BEEF, lb.......... 12 1-2c to 16c
GOOD SIRLOIN STEAK, lb.......... 25c
GOOD CORN BEEF, lb.......... 10c

We make it a specialty to have on hand, at all times, native dressed, fresh killed chickens, fowls and broilers. We also have on hand, 1913 spring lamb, white and tender as chicken; best heavy Chicago dressed, corn-fed beef and native veal.

Vegetables of all kinds in season. Call and see our goods. Notice the quality and low prices. Free and prompt delivery to all parts of the city.

Notice to Campers and Cottagers—Free auto delivery, of large orders, to suburban summer resorts, within a reasonable distance from Lowell. Do not forget to call for votes for the Great Library Contest.

JOHN STREET PUBLIC MARKET

30 John Street J. P. Curley, Prop. Telephones 2627, 2628

THE WEATHER
Unsettled, probably occasional showers tonight or Friday; warmer.

THE LOWELL SUN

7 O'CLOCK

ESTABLISHED 1878 | LOWELL, MASS. THURSDAY JUNE 26 1913 | PRICE ONE CENT

NO VERDICT IN EARLE VS. GULLILAND CASE

Jury Reported Disagreement at Superior Court—Auto Case on Trial Today

The case of Tibbetts vs. Lowell Automobile company, now being tried at the superior civil court is the last on the list and at its completion, the court will adjourn to Cambridge. Tomorrow is the end of the term in Lowell but it is quite probable that the present trial may be completed this afternoon and in that event, the session will be closed.

Usually the last few days of the term is given to the hearing of motions by the counsels for parties who desire new trials and other such business but the clerk said today that there are no such motions listed to be heard before Judge Pratt. Consequently the court will adjourn at the conclusion of this case.

Jury Disagreed

The jury in the case of Lena Earle vs. Gulliland, today reported a disagreement.

Automobile Accident Case

Throughout the greater part of this morning's session, Danny O'Dea, demonstrating salesman and instructor of the Lowell Automobile company in Appleton street, was on the witness stand in the trial of the suit brought against the company by Clarence Tibbetts and his father, to recover in all, $10,000 for injuries received by the younger Tibbetts in being struck by an automobile of the company. Mr. O'Dea was in the machine together with Miss Robbins, whose father had purchased the auto, and was teaching Miss Robbins the operation of the car, when the accident happened.

In reply to questions by Mr. Howard, witness testified to the details of the accident, and said that on seeing the boy in the path of the car, he had applied the emergency brakes to bring the machine to a stop as quickly as possible. He was afterward cross examined by Lawyer Varnum, plaintiff's counsel. Mr. Varnum questioned the witness closely concerning the operation of an automobile, and the method of teaching a beginner how to drive. Asked as to whether or not he thought the boy was going to turn out, Mr. O'Dea replied that he thought he intended so doing. Mr. Varnum then inquired how long this thought remained in the witness' mind, and there were several questions along this line which led to objections by Attorney Howard. Court afterward sustained Mr. Howard.

Mr. O'Dea testified that application of the emergency brakes is apt to injure a car to some extent because of the jar on stopping, and he testified that other methods of stopping the car and stalling the engine have at times, a bad effect upon the engine.

Several other witnesses for the defense were heard during the morning session. When court was resumed at 2 o'clock, the testimony had been completed and Attorney Albert Howard, counsel for the defense began his argument. Following him, Attorney Varnum argued for the plaintiffs.

LOWELL PILGRIMS TO GETTYSBURG

Veterans and Others Will Join Capt. Worthen on Trip to Scene of Battle

A goodly number of Lowell pilgrims will journey to Gettysburg to be present at the fiftieth anniversary of one of the greatest battles of the world and the turning point of the Civil war. The battle lasted for three days and the losses of the two armies were estimated at 50,000.

A party personally conducted by Capt. Geo. E. Worthen will leave Boston at 5.02 tomorrow afternoon, where the boat will be taken for New York. From there the party will go direct to Gettysburg, arriving on Saturday evening. After the celebration at Gettysburg those who care to may go on to Washington and from there are planned many side trips of interest. The following are booked to accompany Capt. Worthen on the trip: Fitz E. Adams, Geo. L. Adams, Patrick F. Brady, John B. Cover, Joseph Denio, Chester S. Goodwin, William Hannaford, William Ladierson, John Lamountain, Geo. E. McIntire, James M. McLaughlin, James F. Mooney, Dudley L. Page, Mrs. D. L. Page, Ralph D. Plumstead, Matthew T. Ward and daughter, of Lowell; Herbert E. Ellis, of Chelmsford; Homer Hoyt of Springfield; Miss Ellen Rosenburg, Philadelphia; J. Everett Wood, of Westford.

A party of 12 from Charles Russell Lowell post of Boston will join Mr. Worthen's contingent at Boston.

Going to Washington

Those who will go on to Washington after the Gettysburg celebration are:—Thomas Burns, Francis W. Cragin, Thomas Crowley, Miss Mary E. Crowley, Mrs. Bessie Cummings, Miss Blanche Cummings, Miss Pauline Cummings, Frank Fay, Robert E. Fay, Ralph Goodhue, James F. McCarthy, Thomas McDonald, Mrs. Elizabeth B. Ober, Albert Pinder, Charles T. Rowland, George M. Searle, Mary I. Smith, George E. Worthen and Mrs. Lizzie W. Worthen, of Lowell; Wrastus A. Bartlett, of Chelmsford; Leonard Blood and Coburn S. Smith, of Billerica; Miss Anna Crofton, of Cranston, R. I.; Mrs. M. H. Robinson, of Wilmington, Mass.; and Albro Fletcher, of Westford, Mass.

Quarters and Rations

All surviving veterans of Massachusetts regiments, or of other regiments, who are in this state who fought during the three days of the battle of Gettysburg are entitled to transportation at the expense of the state, together with quarters and rations on the field. Any veteran showing the proper credentials is entitled to quarters and rations. The veterans living in Lowell today include Capt. James E. Hill, Dudley L. Page, Capt. George E. Worthen, Richard Monahan, J. D. S. Baldwin, William M. T. Flanders, and Elmer R. Pike.

How About Rummel's!

A correspondent to the Manchester Union supplies a bit of interesting information concerning a curious Gettysburg anomaly, which he asks to have promulgated for the benefit of the pilgrims to Gettysburg next week. In part he says:

With the multitudinous comments on that battle it is wondrous strange that we rarely see any emphasis put upon the crucial achievement of the third day—the decisive stroke, without which the army of the Union would have been ingloriously cut in two and hopelessly routed. Visitors swarm around the Codori house; but how about "Rummel's?" There, was wrought a deed without which not a grain of glory could we have gained from Gettysburg. Go right east, from the town,—the York Pike or the Hanover road will take you (three miles) to the "Low Dutch road"—and there, between the "Howard" house and "Rummel's" you are on the spot where Gettysburg was decided, for, if—on that fateful third afternoon—Stuart had not failed, then Pickett must have succeeded and Stuart and Pickett would have met, at "High-water-mark."

Before "Brandy Station" and "Aldie," the rebel cavalry had borne off all the prestige of mounted fighting. The whole north had trembled before Wade Hampton's famous "Black-Horse" cavalry. But the tide had turned. Veterans who never got onto a horse ought to go out and see where Gregg so gloriously whipped Stuart that he was utterly powerless to duplicate Pickett's charge,—at the same moment—striking the rear of our center. It was this that Lee expected of Stuart and the latter made a magnificent demonstration in the attempt.

If you go out on the York Pike you stand with Stuart in the initial movement, but if you find the fight by the Hanover road, then you go onto the field as Gregg and Custer and McIntosh and Alger got there. There was an amazing disparity of numbers in this remarkable battle, Stuart having

Continued to page ten

Wire Your House Now

We offer you a great opportunity to have your house wired for electric lights.

A very small cash payment and ten smaller monthly payments wires and equips your home complete with handsome fixtures ready to light.

Telephone us — right now for full details.

Lowell Electric Light Corp.

50 Central Street.

APPEAL FOR 10,000 INCHES OF SKIN

Grafting Necessary to Keep Buffalo Explosion Death List From Reaching Far More Appalling Proportions

BUFFALO, N. Y., June 26.—Over 10,000 square inches of skin must be given for grafting purposes if the death list of the Husted Co. explosion and fire is to be kept from reaching far more appalling proportions, according to conservative estimates of physicians in attendance on the injured at the various hospitals. To meet this demand the services of between 200 and 300 volunteers will be required. In individual cases a friend or relative has offered his skin but the Husted catastrophe leaves no alternative but a public appeal which hospital authorities state will be made as soon as the exact conditions are known.

No more bodies had been recovered from the ruins today and firemen were still pouring water into the wreckage. The debris is piled sixty feet high and no substantial progress toward the recovery of bodies can be made until the ruins cool.

LOWELL HIGH SCHOOL GRADUATION EXERCISES

Brilliant Event at Keith's Theatre With Large Attendance

Able Address by Pres. Murlin of Boston University

Carney Medal Scholars and List of the 241 Graduates

LEONARD C. BURSTHOFF
Class President

Marion Studio.

GLADYS LUCILLE DODGE
Carney Medal and Salutatorian.

Every available seat in Keith's theatre was taken last evening by the great crowd that turned out to see the graduation exercises of the Lowell High school. When the curtain rose on the stage there was a hush over the audience at the sight of the 241 pupils, ranged in ascending rows—the girls gowned in white with great bouquets of flowers, and the boys grouped on the right in their dark colored suits. The diplomas were presented by Mayor James E. O'Donnell, and the principal speaker of the evening was Dr. Murlin of Boston university.

The program was unusually good in all its varied aspects, whether we refer to the formal addresses of salutatorian or valedictorian, the presentation speeches that attended the class gifts, or the admirable musical selections that were so successfully introduced throughout the exercises. As usual, the chief interest of the evening centered in the announcement of the Carney medal scholars.

Carney Medal Winners

Those entitled to the coveted honor were:

Gladys Lucille Dodge, Grace Angeline Martin, Edith Proctor, Charles August Abels, George Carl Wilkins, Edward Martin.

Those entitled to honorable mention,—having attained a ranking of 90 or more,—were announced as follows:

Laura Hildreth Pearson, Marie Julia Coppens, Mary Reginald Spead, Leonita Margaret Jantzen, Ruth Kendall Choate, Mary Catherine Kenney, Helen Dertha Chadwick, Margaret Rowland, Henry Sokolsky, Mildred Esther Kennedy, Greta Cady, Elsie Adaline Duncan.

In addition, Grace Edith Houston received honorable mention for attendance, not having been absent or late during her high school course.

Historical Society Prizes

The winners of the Lowell historical society prizes, awarded for the best essays on the subject of "The Canals of Lowell" were: Miss Angela Verecunda O'Brien, who won the first prize of $10, and Mr. Dallas T. White, who won the second prize, $5. The prizes were presented by Mr. Albert L. Bacheller,

Continued to page four

ARBITRATION HEARING

Held in Mayor O'Donnell's Office Today

An arbitration hearing, under the auspices of the Industrial Accident Board was begun in the mayor's reception room at city hall at 10 o'clock this forenoon, the necessity of sending out for witnesses causing the delay.

The case has to do with an accident to Seth Glover while in the employ of W. N. Pike & Sons, July 29, last, the petitioner claiming that he sustained a rupture. The Standard Accident Co., the insurer, set up the contention that it was never notified of the injury to Glover.

Charles H. Watkins, representing the insurer; Daniel J. Donahue, the petitioner, and Joseph A. Parks for the state board.

At 3.30 o'clock it was announced that the board was unanimous in allowing a verdict for the petitioner, the amount agreed upon being $55.50 or one-half weekly wage for 10 weeks, the petitioner receiving at the time of his injury $11.10 a week. It was decided, too, that the company employing the petitioner should pay for medical attendance for the first two weeks.

Lost at Keith's Theatre

A feather fan. The finder will be rewarded by returning to The Sun office.

Game Postponed

American at Boston; New York-Boston game postponed; wet grounds. (Two games tomorrow and Saturday.)

Among the Lowell Elks present at the annual outing of the Lawrence Elks held at Rockingham park yesterday were: Edward Brady, John J. Dawson, Samuel Scott and E. R. W. W. Murphy.

VACCINE' IN BATTLE WITH SMALLPOX BUG

Two Children Vaccinated a Few Days Ago Have Smallpox—More New Cases Reported

Three more cases of smallpox were reported at the office of the board of health this forenoon, making 31 cases in all. Leo Lanier, aged 2½ years, and Lillian Lanier, aged 10 months, were reported as smallpox victims by Dr. G. O. Lavallee. Their home is at 499 Moody street and these two cases are out of the ordinary inasmuch as the vaccine and the smallpox are having a battle royal for the right of way in the two little bodies. The children were vaccinated quite recently and the serum was getting in its work in good shape when the smallpox showed up. Agent Bates says that the race is a sort of "nip and tuck" affair and the doctors are much interested in the bug fight.

The third case was reported by Dr. James J. Cassidy and the victim is seven-year-old Marie Rondeau, of 19 Ward street. Dr. Cassidy is one of the "official vaccinators" for the board of health and it was while making his rounds that he discovered Marie Rondeau. Marie's case, like all others reported at the office of the board, is very mild and it was stated by one of the doctors that none of the patients would be marked by the disease.

No new cases were reported from the French-American orphanage and it was stated that the children there who have the disease and who are isolated in a building separate and apart from the orphanage are doing well. Quarantine regulations are being strictly lived up to and the outlook is brighter than it was a day or two ago.

In the Lanier family, besides Leo and Lillian there is the father, Adelard, aged 34, and the mother, Octavie, aged 23; Adelard, Jr., aged 4, and Silvio Richard, brother-in-law of Mr. Lanier. Richard works in the Rendering works, South Lowell and Mr. Lanier works in the Merrimack mills. Mrs. Lanier told the doctor that she had smallpox years ago.

In the Rondeau family, besides Marie, who has the smallpox, there is the father, Emanuel, 39; Mrs. Rondeau, 33; Albina, 19; Flore, 13; Diane, 9; Albert, 5; Antoinette, 3; and Jeanette, 1 year. Mr. Rondeau works in the Tremont & Suffolk mills and Albina is also employed there.

The board of health had arranged for some lectures at the public library in connection with the picture exhibition installed there a few weeks ago, but Dr. Carroll stated today that on account of the smallpox the lectures would not be given. The lectures were to have been on child labor and hygiene.

WOMAN CHARGED WITH MURDER

PROVIDENCE, R. I., June 26.—Mrs. Katherine McKenna, who is alleged to have thrown a lighted lamp at James Dunn, causing his death, was taken to this city this afternoon from New Bedford, where she was arrested after an exciting chase this morning, charged with murder. The woman ran when she saw the officers coming and was captured only after a chase through the streets and over back fences.

HANGED HIMSELF IN HOME

FRYEBURG, Me., June 26.—James Ella, a farmer, committed suicide today by hanging himself in the kitchen of his home by means of a roller towel he had wound around his neck.

CHARGES AGAINST M'REYNOLDS

Rep. Kahn's Resolutions to Have Congress Investigate Were Not Taken Up Today

WASHINGTON, June 26.—Rep. Kahn's resolutions to have congress investigate why Attorney General McReynolds ordered the delays in the now celebrated Diggs-Caminetti white slave case and the Western Fuel Co. prosecutions at San Francisco were not taken up today by the house judiciary committee because of lack of a quorum. Another meeting is to be held tomorrow. Representative Kahn says President Wilson's direction that the prosecutions be immediately resumed will not deter him from pressing his resolutions and he expects them reported out to the house for action.

Mr. Kahn made a statement of the history of the cases to those members who attended today's meeting and declared the committee owed it to the country to make public all the correspondence which resulted in the postponement. He added he did not think the explanation made by Secretary Wilson was satisfactory.

Mr. Kahn agreed to a suggested amendment to his resolutions which would confine the request for papers to those which bear on the postponement of the cases and would not involve all of the voluminous correspondence relating to the evidence in the case.

President Wilson and Attorney General McReynolds still want Francis J. Heney for a special prosecutor. The offer will be made formally as soon as Washington can get in touch with the lawyer, who has been traveling from here to San Francisco.

DUKE SUES FOR DIVORCE

Ludwig of Bavaria Enters Suit Today

MUNICH, Bavaria, June 26.—The 62 year old duke, Ludwig of Bavaria, brother-in-law of the Austrian emperor has entered suit for divorce against his second morganatic wife, a former ballet girl of the Bavarian court opera, whose maiden name was Antolnie Barth, and who is just 40 years younger than her husband. They were married in 1892.

Duke Ludwig has twice taken consorts from the stage, first marrying morganatically an actress named Henrietta Mendel, who died in 1891. The offspring of this union was the Countess Larisch, who recently published her memoirs in London.

The Bavarian royal court treated Duke Ludwig's first wife with great consideration and she received the title of Baroness Von Wallersee. Antolnie Barth, however, did not occupy a similar position at court.

Investigation of New Haven

WASHINGTON, June 26.—Louis D. Brandeis of Boston today conferred with officials of the department of justice regarding the government's investigation of the New York, New Haven & Hartford railroad, which he said should be dissolved into such units as would make the transportation facilities of New England easily financed and managed.

MAY BE BIG SHAKEUP IN CABINET

Reports Say McReynolds Will Resign Soon—Bitter Feeling Against Attorney General

WASHINGTON, June 26.—A big shake-up in the cabinet resulting directly from the white slave and Western Fuel company cases is not at all unlikely.

Friends of the president and the administration are doing everything possible to prevent one but the belief last night is that their efforts will fail.

The impression is very strong that Attorney General McReynolds' career as a cabinet officer is to be cut short and that soon.

Democrats generally in Washington, especially members of congress, are very bitter against him and Secretary of Labor Wilson.

Only a short time ago Mr. McReynolds was put in a humiliating position when the White House got down on his policy of trust procedure and of taxation by a special additional tax of tobacco manufacturers.

Secretary Wilson and Mr. McReynolds are blamed for putting the administration in a bad hole through what was, if no worse, a bad political blunder, from which the president saved himself only by the most prompt action.

Herrington Suspended

WASHINGTON June 26.—Clayton Herrington, special agent of the Department of Justice at San Francisco, who sent President Wilson a telegram Sunday night appealing for the removal from office of Attorney-General McReynolds, his official superior, because of the circumstances of the resignation of United States Attorney McNab, was suspended without pay last night by A. Bruce Bielaski, chief of the bureau of investigation of the department of justice.

This action, it is said, is to give Herrington an opportunity to explain his telegram.

If the explanation is not satisfactory, officials declare that the special agent probably will be summarily dealt with.

Herrington is a former judge, and is in charge of the federal government's bureau of investigation at San Francisco. He helped District Attorney McNab prepare the Diggs-Caminetti white slave cases, the postponement of the trial of which resulted in McNab's resignation and his sensational charges against the attorney-general.

President Wilson yesterday recommended to Attorney-General McReynolds the names of Francis J. Heney, Matt I. Sullivan, Thomas Hayden and others for appointment as special prosecutors for appointment as special prosecutors in the Caminetti-Diggs white slave cases and the Western Fuel company coal customs cases. No final selections were made.

IPSWICH TO OUST I.W.W. LEADERS

Mass Meeting of Citizens Votes to "Railroad" Strike Agitators—Forbid Sale of Fireworks

IPSWICH, June 26—At a mass meeting of the citizens of Ipswich in the town hall last night, at which more than 500 men and women were present, a movement for the appointment of a citizens' "vigilante" committee was planned, and 10 citizens will be appointed by the board of selectmen.

It will be the duty of this committee to "railroad," either peaceably or by force, from Ipswich, the I. W. W. leaders who have been in charge of the strike of the 1000 men and women workers in the Ipswich hosiery mill.

"We have had too much of the red flag in Ipswich, too much of these so-called leaders, and we have got to do as we did in the days of 1776 and in 1861—we have got to meet force with force. We are going to run this town as a clean and law-abiding community if we have to railroad such men as Pingree and Hofmann and the rest of the 'never-work gang of leaders.'" This was the statement made at the beginning of the mass meeting by Charles G. Hull, chairman of the board of selectmen, who also acted as chairman of the mass meeting.

While the citizens' meeting was in progress in the town hall, more than 600 strikers were assembled in the Greek church, a mile away, and listened to a fiery speech by Nathaniel Hermann, an I. W. W. organizer, who is in charge of the strike. Organizer C. L. Pingree has left town to collect funds for the benefit of the strikers, so Organizer Hermann declared.

The mass meeting was called by the board of selectmen because of persistent rumors current all day that the strikers intended to make a monster demonstration on the Fourth of July. Just as soon as the board of selectmen heard that such a demonstration was planned, orders were given that no merchant in Ipswich would be permitted to offer fireworks for sale and the use of all fireworks is prohibited.

During his address, Chairman Hull intimated that if the strikers were to use large quantities of fireworks for the ostensible purpose of celebrating the holiday, a big fire might wipe out the town.

Hull made a bitter denunciation of Pingree and Hermann, the two I. W. W. organizers who have been so active in the strike, and who were only recently freed from the charge of murder in having participated in the riot on the night of June 10, in which a Greek girl was shot to death by either the police or strikers.

There were several other speakers.

SEIZE ARMORED TRAINS

Sonora Troops Successful at Oritz

DOUGLAS, Ariz., June 26.—By the taking of the town of Oritz yesterday, the Sonora troops secured four armored trains in which Gen. Ojeda's federal column originally advanced north of Guayamas together with large quantities of food and medical supplies. This information was contained in a telegram from Gov. Pesqueira received last night by the local constitutionalist committee.

The message also said that the federals were hemmed in by Gen. Obregon's insurgents.

JUDGE HAYS LEADS

Returns From Democratic Primary Election at Little Rock, Ark. Give Him Majority of 705 Votes

LITTLE ROCK, Ark., June 26.—Practically complete returns from the democratic primary election of last Saturday give Judge Hays a majority of 705 votes over former Congressman Stephen Brundige in the contest for the nomination for governor. Mr. Brundige, however, in a statement issued today charges fraud in connection with the vote of Phillips county of which no report was received until it was canvassed by the county election board. Contest will be made before the state central committee and probably before the courts.

JUNE and JULY Ready-to-Wear SPECIALS

Bathing Suits, $1.50, $1.95, $2.95, $3.95, $4.95
Lingerie and Tailored Waists, 95c
Lingerie and Tailored Waists, $1.95
Lingerie and Tailored Waists, $2.95
Balkan Blouses 95c
Umbrellas, 45c, 95c, $1.50, $1.95
P. N. Corsets, value $1.00.... 69c
Muslin Skirts, value $1.25..... 95c
Muslin Gowns, value $1.25.....95c
Princess Slips, value $1.25.....95c
Combinations, value $1.25.....95c
Women's House Dresses, value $1.25 .....95c
Children's Gingham Dresses, value $1.25 .....95c
Seersucker Skirts, value 75c....59c
Crepe Kimonas, value $1.25....95c
P. N. and W. T. Corsets, value $1.50 ..... 95c
Nemo Corsets, value $2.50....$1.50
Crepe Night Gowns, value 75c, 59c
Children's Parasols, value 75c, 45c
Corsets, value 75c.....45c
Bungalow Aprons, value 75c....45c
Bungalow Aprons, value 50c....39c
Princess Aprons, value 50c.....29c

Silk Hose, seconds, value 50c, 29c
Silk Hose, value 75c..... 50c
Silk Hose, value $1.25..... 95c
Silk Lisle Hose, tan, black and white, value 25c.....12½c

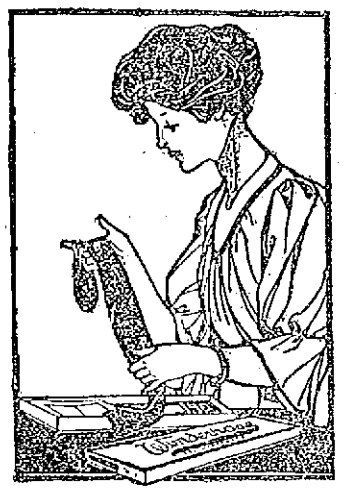

Wunderhose, guaranteed, for men, women and children, 25c Pr., $1.00 Box

WE GIVE S. & H. GREEN TRADING STAMPS

Nelson's Dept. Store

THE MECCA OF LOW PRICES

Wash Dresses, Coats and Suits

PREPARE FOR JULY 4th NOW

Extra Special Values Start Today and Continue Till After the Fourth.

Wash Skirts, made pique and linen. Value $1.50..... 95c

Wash Dresses—
$2.95 values for..... $1.95
$3.95 values, for..... $2.95
$6.50 values, for..... $4.95

Wash Suits, all pure linen colors, light blue, lavender and navy blue. Value $10.00. Special..... $7.50

White Lingerie Dresses, Misses' and Ladies' sizes. Values to $10.00. $2.95, $3.95, $4.95, $5.95

One lot Spring Suits to clean up regardless of cost. Values to $15.00 Special $5.95

$12.95 and $15.00 Coats..... $6.95

$18.00 to $25.00 Suits..... $10.00

Greatest Millinery Specials Ever Offered

Clearance sale of Trimmed Hats that sold as high as $3.95 ..... Special 95c

Untrimmed Shapes. Values to 50c..... 10c
Untrimmed Shapes. Values to $1.95.... 25c
Untrimmed Shapes. Values to $2.95.... 59c
Panama Hats. Value $5.00..... $2.95
Trimmed Hats. Value $5.00..... $2.95
Children's Trimmed Hats. Value 95c 45c
Clearance sale of Flowers. Values to $1.00 ..... 25c

JUNE and JULY Ready-to-Wear SPECIALS

Chiffon Veils, value 95c, 75c
Short Silk Gloves, black and white, value 75c.....45c
Long Silk Gloves, black and white, value 75c.....59c
Crochet Hand Bags, value 75c 45c
Leather Purses, 45c, 75c, 95c
Leather Hand Bags, 45c, 75c, 95c to $4.95
String Bags, value 75c, 45c
Green Flannel Bags, value 75c 45c
Lace Collar and Collar and Cuff Sets, values to $1.95 ..... 95c
Lace Chemisettes, high neck and long sleeves, value $1.00 ..... 59c
Gingham Skirts, value 59c 39c
Seersucker Rompers, value 75c 45c
Percale Waists, val. 75, 45c
Muslin Drawers, value 50c 39c
Muslin Chemise, Gowns, Skirts and Corset Covers, value 75c..... 45c

CHILDREN'S DRESSES
With Bloomers, val. 75c. 45c
Lingerie Waists, value 75c 45c

GLOOM AT WASHINGTON

President Refuses Holiday for Clerks

WASHINGTON, June 26 -Half-masted flags over the government buildings were not necessary today to symbolize the gloom that settled over the several thousand government clerks and employes when it was announced that President Wilson had declined to grant them a full holiday July 5. Petitions had been filed with the president setting forth that as July 4 was a holiday and the following Saturday inaugurating the Saturday half-holiday summer schedule, it would be appreciated if the chief executive would make Saturday a complete holiday, thereby giving the clerks three full days in which to enjoy a vacation.

The president's declination was due to the fact that he did not care to establish a precedent.

SMUGGLED AEROPLANE

Man Arrested by Federal Authorities

SEATTLE, Wash., June 26.—R. A. Graeme, wanted by the federal authorities at Phoenix, Ariz., in connection with and smuggling of an aeroplane across the boundary line into Mexico last month, was arrested by a United States deputy marshal last night on a telegraphic warrant from Phoenix, charging violation of the neutrality laws.

Graeme said he would not oppose removal to Arizona. He admitted having crossed the International line at Nogales May 18 after he had been engaged as a chauffeur by Frank Elias, a representative of the constitutionalist forces in Mexico, going by auto to the rebel camp, where he was engaged to assemble an aeroplane driven by Didier Masson. Graeme said he rode with Masson after the aeroplane was assembled, but that he knew of no bombs having been dropped.

SEVERAL CHURCH PICNICS

Left Merrimack Sq. For Day's Outing

A large number of members and friends of the Kirk Street Congregational church and Sunday school attended the annual picnic, which was held at Canoble Lake today. About 60 people boarded the 9.45 car for the lake and a great many more went at different times during the morning.

The party arrived at their destination before the noon hour and they immediately started to visit the amusement places about the park. The younger children furnished entertainment for the older people by playing games and taking part in juvenile sporting events.

At noon the party partook of their luncheon, which was carried by the different ones and later prepared by the committee in charge. After the dinner a long list of sports was carried out, the girls taking an active part, as special events had been arranged for them. A feature of the afternoon was a ball game between the men of the Pawtucket Congregational church and the men of the Kirk Street church. The game lasted until late in the afternoon. F. E. Harris had charge. The return trip is due in the early evening and although the weather during the whole day was not entirely satisfactory, the committee in charge by untiring efforts furnished enjoyment to all who attended.

The following had charge of the outing today: Sunday school classes of S. H. Thompson, D. E. Yarnell, Robert McAllister, Harvey B. Greene, J. M. Marsen and Louis Alexander; coffee and lemonade, Mr. E. L. Fletcher, Donald Fletcher, Albert Fletcher, Theodore Fletcher and Victor Carry; dinner, Sunday school classes of Miss Julia Ward, Mrs. Neale, Mrs. Wing, Miss Adelaide Ward and Mr. H. A. Smith; sports for women and girls, Miss MacTaggert and teachers in junior department.

Eliot Church Picnic

The annual picnic of the Sunday school of the Eliot Congregational church was held at Silver Lake, Wilmington, today. The merry group of children passed through the square this morning about 8.45 on a special car and arrived at the picnic grounds about 9.30.

A long list of sports was run off and many games were played. The affair was in charge of the superintendent of the Sunday school, assisted by the teachers and others who willingly helped to make the affair a success. Luncheon was served on the grounds.

Chelmsford Street Church

The Chelmsford Street church held the annual outing and field day at Thompson's grove today and a large number took advantage of the opportunity to enjoy themselves at this event. A special car left Chelmsford street near the church about 8.30 o'clock and after a very enjoyable day at the grove the trip was made homeward.

Highland Congregational Church

The members of the Highland Congregational church enjoyed an outing at Willow Dale today. A special car conveyed the party from Westford street, near the church to the grounds, where games were played and boating was enjoyed. The party returned home in the evening after spending a very busy day at the picnic grounds.

CUNARD

BOSTON
Queenstown, Fishguard, Liverpool, London
Franconia .....July 8
Laconia .....July 22
Franconia .....Aug. 5
Laconia .....Aug. 19
Laconia .....Sept. 2
And Fortnightly
FRANCONIA and LACONIA
18,150 Tons, the Largest Steamers from Boston

New York Fishguard Liverpool
Calling at Queenstown
Carmania .....June 28
*Mauretania .....July 2
*Does not call at Queenstown

New York, Mediterranean
Carpathia .....July 2
Ivernia .....July 10

For booklets, rates, etc., apply to D. Murphy, 18 Appleton st., F. A. Leeds, 5 Bridge st., J. F. O'Donnell, 324 Market st., O. A. Bernison, 121 Moore st., or to 126 State st., Boston.

ALLAN LINE
Boston to Glasgow
ONE CLASS CABIN SERVICE (Termed Second)
PARISIAN .....JUNE 27
NUMIDIAN .....JULY 5
PARISIAN .....JULY 25
NUMIDIAN .....AUG. 9
NO CATTLE CARRIED
Rate, Glasgow or Derry, $45.00 up. Third Class, Glasgow, Derry, Liverpool, $30.25 up.
DENIS MURPHY, 18 Appleton St.
FREDERICK B. LEEDS, 5 Bridge St.
H. & A. ALLAN, 90 State St., Boston.

THE WHITE STAR LINE'S New "OLYMPIC"
LONDON—PARIS
via
PLYMOUTH—CHERBOURG
SOUTHAMPTON

July 5 10.00 A.M. Aug. 2
Aug. 23 Sept. 13
Office 84 State st., Boston, or D. Murphy's, 18 Appleton st., F. B. Leeds, 5 Bridge st., O. A. Bernston, 121 Moore st., J. F. O'Donnell, 324 Market st.

WANTED
STITCHERS ON KNIT UNDERWEAR
Experienced and Learners
Good wages, cheap living, fine town. Fares paid. No strike. Steady work guaranteed. Apply to Mr. Leonard Tucker (formerly with Lawrence Mfg. Co.), Contoocook Mills Corp., Hillsboro, N. H.

WANTED
KNITTERS
TRANSFER HANDS
LOOPERS
Steady job, good wages, fine town. Learners and experienced. Fares paid. No strike. Apply to Mr. Frank Weight (formerly of Shaw Stocking Co., boss knitter), Contoocook Mills Corp., Hillsboro, N. H.

SALESLADIES WANTED AT ONCE. F. W. Woolworth Co.

EXPERIENCED CHAMBER MAID wanted. N. American House, Central st.

WOOD YARD LOCATED AT 149 Hall st., doing good business, for sale. P. Bisson.

CAUTION!
ORDER YOUR GOODALE'S DAN-DE-LI-O
Of Boyle Brothers
They are the only bottlers who sell the GENUINE. We want to warn the public against imitators who are selling Dandelion Beer for GOODALE'S DAN-DE-LI-O. GOODALE'S DAN-DE-LI-O is served in ice-cold mugs with name of DAN-DE-LI-O on the mugs.
GOODALE'S DAN-DE-LI-O is put up by Boyle Bros. only, in bottles plainly labelled DAN DE-LI-O. GOODALE'S DAN-DE-LI-O is healthful, refreshing, sparkling, and is the best temperance drink made.

COAL
Best, Clean and Fresh Mined
Wm. E. Livingston Co.
Tel. 1550. 15 Thorndike St. Est. 1828

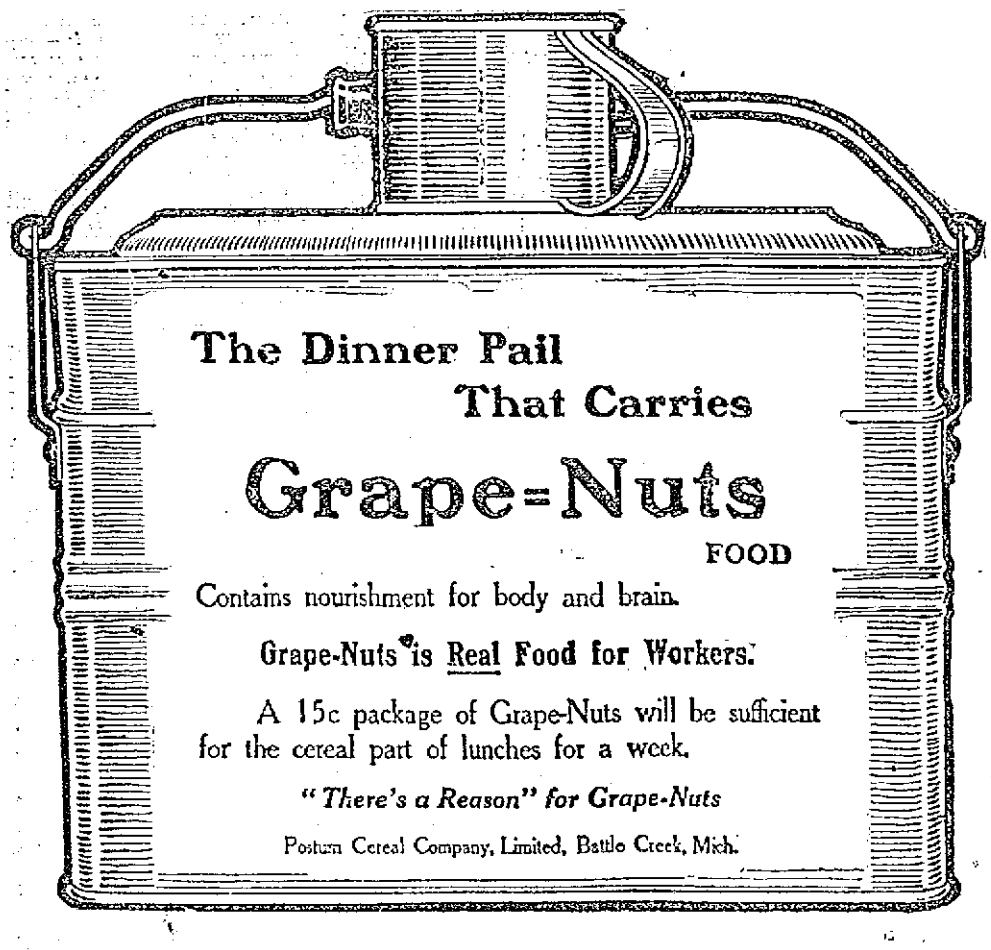

LOST HIS LIFE IN WHEEL PIT

Francis Morin Met Tragic Death at Lawrence Mfg. Co.—Was Knocked From Staging

Francis Morin met a tragic death yesterday afternoon at the Lawrence manufacturing company when he was unable to extricate himself from the mass of machinery which fell upon the staging where he and three companions were hoisting it into place. The other three men were simply knocked off the platform, but the unfortunate victim of the accident was carried into the wheel pit with the falling machinery and pinned under it. There is always from eight to ten feet of water in the pit and yesterday the water was higher than usual so that the man had no possible chance of reaching the surface before the heavy mass of iron and steel was removed from across his legs.

It was not known at first that Morin was in the pit. The others were all picked up before any attention was paid to the fact that three men were all that remained out of the four who had occupied the platform. Every possible means was then employed to remove the man from the pit but it was nearly an hour before machinery could be brought which would hoist the heavy weight from his body.

Mr. Morin is survived by a wife and three sons and five daughters. He resided at the corner of Conduit and Emery avenues.

MANY JUNE WEDDINGS

Clergymen Were Very Busy Yesterday

Miss Elizabeth Agnes Rouine, daughter of Mr. and Mrs. Patrick Rouine and Mr. William Gerald Tucker, two popular young residents of the Sacred Heart parish, were united in marriage at the church rectory yesterday afternoon by Rev. James T. McDermott, O. M. I. The bride was attractively attired in white embroidered batiste, trimmed with hand Irish lace. She wore a beautiful white picture hat, with plumes and carried a shower bouquet of bride roses. The bridesmaid, Miss Gertrude F. Rouine, sister of the bride, looked charming in a dress of pale blue silk. She, too, wore a picture hat and carried sweet peas. The best man was Mr. Harry Tucker, a brother of the groom.

After the ceremony the bridal party repaired to the home of the bride's parents, 339 Lincoln street, where a delightful reception was held. The home was beautifully decorated for the occasion, while the spacious lawn surrounding the house was adorned with Japanese lanterns and greenery. Supper was served after which a most enjoyable program was carried out. A feature of the entertainment was the selections on the piano and violin by Miss Edna and Mr. Daniel Roach of Fitchburg, cousins of the bride; James Kelley entertained with humorous anecdotes, and gave several vocal selections. Mr. Walter McLaughlin rendered pleasing selections. Miss Annie Ward and several others sang a number of the popular songs.

Mr. and Mrs. Tucker were the recipients of numerous beautiful and costly presents. They left for their honeymoon amid a shower of confetti, on the 9.57 train for Boston. They will later visit New York, Washington and other interesting points, and upon their return to Lowell will reside in their new home, 17 Bourne street. Among the out-of-town guests attending the festivities were Mr. and Mrs. Daniel Roach and Miss Edna and Vera Roach and Daniel Roach, Jr., of Fitchburg; Miss Annie F. Nellon of Boston; Miss Barbara White and Mr. Harry Tucker of Boston and Miss Fannie Tucker of Huntington, Mass.

MOULTON—MEADER

Last evening at the home of Mr. and Mrs. Charles E. Meader, 329 Beacon street, Mr. Ephraim Butler Moulton of Providence, R. I., and Miss Charlotte May Meader of this city, were united in marriage, the ceremony being performed by Rev. Appleton Grannis, rector of St. Anne's church. Prior to the ceremony the boy choir of St. Anne's church sang the bridal chorus from "Lohengrin," while during the service "O Perfect Love" was rendered. Borjes' orchestra was in attendance. The matron of honor was Mrs. George R. Wells of Oberlin, Ohio, sister of the bride, while the bridesmaids were Misses Penelope and Elizabeth Moulton.

The best man was Mr. George R. Wells, and the ushers were Mr. Edwin J. Potter, of Pawtucket, R. I., Mr. John A. Anderson, Mr. John J. A. Cooney, both of Providence, R. I., and Rev. Edwin R. Gordon of North Craftsbury, Vt. A reception followed the ceremony.

Mr. and Mrs. Moulton will be at home to friends at 120 Lexington avenue, Providence, R. I., after October 1.

McNAMARA—KENNEDY

Mr. Frank McNamara and Miss Annie Kennedy were married yesterday afternoon at the rectory of the Immaculate Conception church, the officiating clergyman being Rev. Lawrence F. Tighe, O. M. I. The bridesmaid was Miss Elizabeth Duffy, while the best man was Mr. Frank Morrow. In the evening the happy couple left on a honeymoon trip. They will make their home in Elm street, this city.

CARR—VASSAR

At five o'clock yesterday afternoon, Mr. Robert Carr, formerly of this city, and now of the Riker-Hegeman Co. of New York, and Miss Jessie Vassar of this city, were married, the ceremony being performed at St. Michael's rectory by Rev. Dennis Murphy. The couple were attended by Miss Della Vassar, sister of the bride, and Mr. Benj. L. Benoit, who acted as bridesmaid and best man respectively. A reception was held at the home of the bride's parents, Mr. and Mrs. Eben E. Vassar, 164 Coburn street. The couple left on the 7.28 o'clock train for New York, where they will make their home.

MAGUIRE—FITZGERALD

The marriage of Mr. Bernard H. Maguire and Miss Helen E. Fitzgerald was solemnized yesterday afternoon at St. Margaret's rectory, the officiating clergyman being Rev. Chas. J. Galligan. The bridesmaid was Miss Katherine A. Fitzgerald while the best man was Mr. Patrick Riley. A reception was held at 55 Grove street. The couple left on an afternoon train for a trip through New England beaches. On their return, they will make their home at 55 Grove street.

PRATT—SHANAHAN

Harry J. Pratt and Miss Alice T. Shanahan were married yesterday afternoon at St. Patrick's rectory. The officiating clergyman was Rev. Joseph Curtin. The couple was attended by Miss Helen G. Shanahan and Mr. Thomas Morrison.

At the conclusion of the ceremony a reception was held at the home of the bride's parents in Cross street, which was attended by a large gathering of friends and relatives. Mr. and Mrs. Pratt received numerous gifts. They left on a wedding trip later in the evening.

STANLEY—BIXBY

Harold E. Stanley and Mrs. Annie Bixby were married yesterday afternoon at the Immaculate Conception church rectory, the officiating clergyman being Rev. Lawrence F. Tighe, O. M. I. A reception was held at the home of Mr. and Mrs. Boulet, 239 Stackpole street. Mr. and Mrs. Stanley left for their wedding tour during the evening. After August 1 they will be at home at 239 Stackpole street.

MULLIGAN—WHALEN

Mr. William Mulligan and Miss Nellie Whalen were united in marriage last evening at the rectory of the Immaculate Conception church, Rev. Owen McQuaid, O. M. I., officiating. The witnesses were Jeremiah Longley and Miss Helen Brown.

A reception was held in the evening at the home of the bride's parents, Mr. and Mrs. James Whalen, 94 Concord street.

BRADLEY—COSTELLO

The marriage of Mr. William Bradley and Miss Josephine Costello was solemnized at St. Peter's rectory yesterday afternoon by Rev. W. George Mullin. The bridesmaid was Miss May Frances Costello. The best man was Mr. Edwin Bradley. After the marriage a reception to friends and relatives was held at the home of the bride's mother, 18 Bassett street. Mr. and Mrs. Bradley received many beautiful gifts. They left on their honeymoon trip on the 9.55 train. They will be at home to friends after Aug. 1, at 18 Bassett street.

FLYNN—DEVINE

At the Sacred Heart rectory last night Mr. Charles F. Flynn and Miss Agnes C. Devine were married, the ceremony being performed by Rev. James T. McDermott, O. M. I. A reception was held later in the evening at the home of the bride's parents, 14 Newhall street. Mr. and Mrs. Flynn left for a wedding trip during the evening. They will reside at 16 Newhall street.

McINERNEY—HAYES

Mr. John McInerney and Miss Nora Hayes were married yesterday afternoon at St. Peter's rectory by Rev. W. George Mullin. The best man was Mr. James McInerney of New York and the bridesmaid was Miss Mary Cusack. Mr. and Mrs. McInerney will live in Cranes avenue.

REEVES—CROWLEY

J. Hector Reeves, formerly of this city and Miss Abigail Frances Crowley of Lowell were married Sunday at the Immaculate Conception church in Newburyport. Rev. Fr. Ryan officiating. The couple were attended by Miss Laura Reeves of this city, sister of the bridegroom, and Mr. Charles Crowley, brother of the bride. The couple will make their home at 13 Howard street, Newburyport.

LENNY—FITZGERALD

Mr. William H. Lenny and Miss Catherine W. Fitzgerald were married yesterday afternoon at the parochial residence of St. Patrick's church. The bride was attended by Miss Julia Curran and Mr. James M. Lenny was best man. Rev. Joseph A. Curtin was the officiating clergyman.

SLADE—SUNBURY

Rev. Benjamin R. Harris of the Paige Street Free Baptist church was the officiating clergyman at the marriage of Allen E. Slade of Bellows Falls, Vt., and Miss Sarah E. Sunbury of this city. The ceremony was performed yesterday afternoon. The best man was Herbert E. Sunbury and the bridesmaid, Miss Gladys Sunbury. The couple will make their home at Bellows Falls, Vt.

COLLINS—SYLVESTER

At the residence of Rev. C. R. Skinner, pastor of the Grace Universalist church, yesterday afternoon, the marriage of Mr. M. Everett Collins and Miss Freda Sylvester was solemnized. The couple were attended by Miss Rena Collins and Mr. Harry Page.

Immediately after the ceremony, the couple left on a wedding trip and upon their return will make their home at 29 Manahan street.

PENDLEBURY—WEBBER

Mr. Edmond Fisher Pendlebury and Mrs. Mary Addie Webber were married by Rev. F. G. Alger at the residence of Mr. W. J. Rodden, 219 Varnum avenue, on Tuesday.

CUNNINGHAM—GARDINER

One of the prettiest marriages of the season was performed yesterday afternoon at the Sacred Heart rectory, when Mr. Joseph L. Cunningham and Miss Susie A. Gardiner were united in the bonds of matrimony. The ceremony was performed at 5.30 o'clock by Rev. Fr. McDermott, O. M. I. The happy couple were attended by Mr. Walter Cunningham, brother of the bridegroom, and Miss Elizabeth Gardiner, sister of the bride.

At the close of the ceremony the bridal party repaired to the home of the bride's parents, Mr. and Mrs. Michael Gardiner, 46 Carlisle street, where the newly wedded couple were tendered a fine reception. The house was beautifully decorated for the occasion, and the guests were very numerous, for the contracting parties count a host of friends in this city. A dainty wedding dinner was served, and this was followed by an elaborate musical program.

Attending the wedding were friends from various parts of New England, who showered the young couple with rich gifts and congratulations as well as best wishes. Among the guests were Mr. and Mrs. Joseph Thomas, Mr. and Mrs. Napoleon Provencher, Miss Nellie Donohue, Mr. Peter Flood, Mr. and Mrs. James Gardiner, Mr. Walter Cunningham, Miss Marion Doyle, Mr. and Mrs. Edward Cunningham, Mr. and Mrs. Denis Landry, Mr. and Mrs. George Brooks, Mr. Gardiner Brooks, Mrs. Mollie Sack, Miss Elizabeth Gardiner and Mr. Mitchell Gardiner.

Mr. and Mrs. Cunningham left on the 9.55 o'clock train for Boston, whence they will board a train for New York, later going to Niagara Falls and Montreal. Their honeymoon trip will last a week and upon their return they will make their home in this city.

SULLIVAN—HICKEY

Mr. Patrick J. Sullivan and Miss Catherine V. Hickey were married Wednesday afternoon at 4 o'clock, the ceremony being performed at St. Michael's rectory by the Rev. Fr. Mullin. The bridesmaid was Miss Margaret Hickey, sister of the bride and the best man was Mr. Wm. Flemings. After the ceremony the couple repaired to the home of the bride's mother, Mrs. Margaret Hickey, 58 Jewett street, where supper was served. The happy couple were the recipients of many beautiful gifts. They will reside at 203 Dutton street.

O'CONNELL—DOLAN

A very pretty wedding took place yesterday afternoon in the Immaculate Conception chapel when Mr. Michael O'Connell and Miss Margaret Dolan were united in marriage by Rev. Fr. Tighe. The bride was attired in a beautiful gown of white crepe de chine and wore a white picture hat. She carried a shower bouquet of bridal roses. Miss Minnie O'Connell, the bridesmaid, wore a dress of blue messaline and also wore a picture hat. She carried carnations. Mr. William O'Connell, brother of the groom, acted as best man. After the ceremony a wedding supper was served at the home of the groom's parents, Mr. and Mrs. M. J. O'Connell, of Everett street. The happy young couple left on the 5.30 train for New Bedford. They will also visit Fall River and New York.

Judge Moore Wins Again

LONDON, June 26.—Judge Moore of New York continued in a winning vein today at the international horse show at Olympia, his Robin Hood carrying off first prize in class 45 for single harness horses exceeding 15.2 hands, shown to a brougham.

Money deposited on or before Saturday, July 5th, in The Lowell Five Cent Savings Bank will draw interest from that day.

VERDICT IN TITANIC CASE

Man Awarded $500 For Loss of Son

LONDON, June 26.—The king's bench court today gave judgment in favor of Thomas Ryan, an Irish farmer, who brought suit in the White Star Steamship Co., to recover damages for the loss of his son in the Titanic disaster. The judge awarded Ryan $500, which had been agreed upon and the costs of the suit.

A similar award was made in two other cases at the same time.

National Livestock Exchange

ST. JOSEPH, Mo., June 26.—Livestock men from all over the country were here today for the opening session of the 25th annual convention of the National Livestock exchange, which began with the address of the president, Abel F. Daily of this city.

Ambassador to Germany

WASHINGTON, June 26.—Justice James Gerard of the United States supreme court has been selected by President Wilson to be ambassador to Germany. Justice Gerard was originally slated for Spain.

Coosaukees, Lakeview, Fri. eve.

A very successful dancing party was held at Lakeview last night under the auspices of the Lakeview Trio, composed of young men employed at the lake. Dancing was enjoyed from 8 o'clock until nearly 12 to excellent music furnished by Miner's orchestra. A feature of the evening was the prize two-step race which lasted for a period of five minutes. Considerable interest was shown during the race as several couples entered, but only two finished. The winners were Mr. Donald McGrath and Miss Dudley Clark and they were presented a beautiful silver shaving mug and a silk umbrella, the presentation speech being made by Mr. Bernard Horan, the popular soloist at the pavilion.

SADDER AND WISER

We had a customer recently who called for a safety razor blade that we did not carry. On being asked if he had tried the store at which it was purchased, he stated, "they hadn't them." That man will have to buy another safety razor or go back to the barber.

The moral is, buy where they sell reputable goods, the kinds that are guaranteed. That's where we come in. Everything for the shaver at "The Safety Razor Shop." Howard, the Druggist, 197 Central street.

SALAD SUPPER and STRAWBERRY FESTIVAL

IN NORTH BILLERICA BAPTIST CHURCH VESTRY

Thursday, June 26, 1913

Supper from 6.30 to 8. Tickets 25c and 15c.

SPORT COATS

Are All the Rage

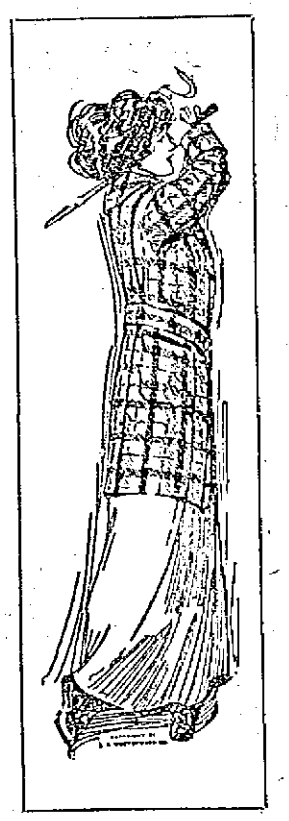

We Have the Greatest Stock In Massachusetts

Made of Worombo Chinchilla, 20 shades, $15.00

Made of Wool Checks, $5.00 to $10.00

Maade of Wool Astrachan, $9.00 to $14.75

Made of Scotch Mixtures, $9.75 to $15.00

Made of Red Broadcloths, $8.98

A handy garment to have.

VISIT OUR SECOND FLOOR

More Dresses than you will find in any Boston store. 500 Dresses received today at Special Prices.

80 French Linen Dresses.....$3.98 to $8.00
70 Figured Muslin Dresses.....$5.00 to $10.00
60 Coat Dresses.....$5.00
250 Piazza Dresses.....$1.00, $1.50, $1.98, $2.50
New White Skirts.....$1.98 to $5.00
New Motor Coats.....$15.00
New Mohair Coats.....$6.98
New Linen Dusters.....$3.98
100 Dozen Fourth of July White Waists at 98c, $1.50, $1.98, $2.25, $2.98

All Cloth Garments, Half Price and Less.

New York Cloak and Suit Co.

(Cherry & Webb) 12-18 JOHN ST.

One Hundred $5.00 GOLD PIECES To Be Given Away Today and Tomorrow

Do YOU Want One of Them?

A $5.00 GOLD PIECE Given With Every $20.00 SUIT

A $5.00 GOLD PIECE Given With Every $22.00 SUIT

A $5.00 GOLD PIECE Given With Every $25.00 SUIT

Absolutely our entire stock to choose from; nothing reserved, except Blues and Blacks. It's a positive present of a $5.00 gold piece to every purchaser of one of our fine suits. Pick out any suit you want, any model, any style, any color, any weight "HART, SCHAFFNER & MARX," KIRSCHBAUM'S or FASHION CLOTHES.

Pay $20, $22 or $25, and Get a $5.00 Gold Piece Free

Special SALE OF OUTING SUITS, unlined coats and cuff trousers, genuine summer suits that were made to sell at $12.00, $13.50 and $15.00. Special for this week $8.50

ALL SIZES, MEN'S AND YOUNG MEN'S MODELS

TALBOT'S

LOWELL'S LIBERAL STORE

American House Block Central, Cor. Warren Street

LOWELL DRUGGIST IS HONORED

Mr. Frank J. Campbell Elected President of of State Body

James J. Brown Nominated for Board of Pharmacy

FRANK J. CAMPBELL

At the second day's session of the annual convention of the Massachusetts State Pharmaceutical association, at Swampscott, yesterday, Frank J. Campbell of this city was unanimously elected president to succeed William S. Britz of Melrose, and James J. Brown of this city was selected as one of three nominees for the state board of pharmacy to be presented to the governor. Mr. Brown is manager of the drug store at the corner of Brown and Willie streets. He is a former member of the board of charities.

Frank J. Campbell is probably the youngest man ever elected to the position of president of the association and his promotion from vice president to president is nothing more nor less than an honest tribute to his efficient work. Mr. Campbell conducts two stores, one at the corner of Central and Middlesex streets, and another at the corner of Dutton and Fletcher streets, and is one of the best known druggists in the city.

Officers elected yesterday, other than the president, were: John T. Harper of Great Barrington, William Hardie of Fall River and P. J. Fitzpatrick of Wellesley, vice presidents; James F. Finneran of Boston, treasurer; William F. Sawyer of Boston, Edward A. Mole of Adams and James W. Cooper of Plymouth, trustees of the permanent fund; William S. Britz of Melrose, John J. Tobin of Boston and James J. Brown of Lowell, nominees for the state board of pharmacy to be presented to the governor; Charles F. Nixon of Leominster, Edwin T. Leonard of Springfield and Peter J. McCormick of Cambridge, nominees for the state board of health to be recommended to the governor. Fred A. Hubbard of Newton, delegate to the state board of trade.

At the business sessions 118 were elected to membership. Addresses were made by Thomas H. Potts of Chicago, Frank P. Hunt of Boston, Henry A. Estabrook, E. H. LaPierre and W. R. Acheson of the association.

The Lowell men attending the convention are: F. P. Moody, George A. Willson, Fred Burtt, Sam McCord, Ray Webster, Frank Finnerty of the Belvidere drug store, James J. Brown, James Cahill of Brunelle's drug store, John O'Neil, Azro Dows, Justin Dows, Fred Howard and A. Thomasson.

HIGH SCHOOL GRADUATION

Continued

who briefly explained the object of the competition, and gave some reminiscences of his school days.

Class Gifts

A very interesting feature was the presentation of a portrait of the late Frank F. Coburn, by the class of 1913, presented by Mr. Henry H. Harris, president of the class. The portrait was painted by Mrs. Frederick A. Wood. President Leonard Claymore

Marion Studio.

CHARLES AUGUST ABELS
Carney Medal

Dursthoff of class of 1913 presented the class gift of a winged "victory" and pedestal, and gave a very interesting history of the original, beautiful statue. The class gifts were accepted by Mr. Perry D. Thompson, chairman of the High school committee in a graceful and appropriate speech.

Following are the officers of the class:

President, Leonard Claymore Dursthoff; vice presidents, Walter Joseph Wilson, Ruth Kendall Chase; secretary, Doris Childs; treasurer, Walter Chadbourne Wilson.

GEORGE CARL WILKINS
Carney Medal

Salutatory and Valedictory

The salutatorian, Miss Marion Lucille Dodge, gave a charming and graceful little address on the "Philosophy of Mother Goose," bringing out in subtle touches the lessons of wisdom that are in such simple tales as "Jack and Jill" and "Little Bo Peep." Peter Pan would have enjoyed it. Of a different nature but of the same high order was the address of the valedictorian, Mr. Charles August Abels, who gave a forceful talk on "The State and the Citizen." In a small compass he had arranged a group of convincing facts, and his delivery was easy and distinct.

Dr. Murlin's Address

Dr. John H. Lambert, chairman of the school board, introduced Dr. Murlin of Boston university, who spoke as follows: "I am always glad to come to Lowell, because in Lowell whatever your differences of opinion in other matters, there is no difference of opinion on the interest with which the general public should regard the subject of education.

You are at your best as religious men and women and as citizens, when you are gathered here in the interest of the young life of the city. I like

Continued to last page

SACRED HEART PICNIC

Meeting of General Committee in Charge of Affairs Will Be Held in School Hall Tonight

Tonight a special meeting of all the committees in charge of the annual parish picnic of the Sacred Heart church will be held in the school hall at 8 o'clock to make important arrangements for the occasion. The plans thus far have gone smoothly and it is expected that the event will be carried out with usual brilliant success.

A special feature of the day will be a long distance race in which the best amateurs of the city and Merrimack valley are expected to compete. There will also be a ladies' baseball game, a feature which created much excitement last year at the outing. The picnic will be held at the Genoa Country club grounds in Tyngsboro.

JACK JOHNSON

May Serve Year and Day Sentence in Leavenworth Instead of Joliet Penitentiary

CHICAGO, June 26.—Jack Johnson, negro prize fighter, will serve his term of a yea rand a day in the federal prison at Leavenworth instead of in the state penitentiary at Joliet, if the United States circuit court of appeals and the United States supreme court sustains the verdict of guilty of violation of the Mann act. Federal Judge Carpenter so stipulated yesterday at the request of Johnson's attorney.

Boy Scouts at Youngstown

YOUNGSTOWN, O., June 26.—Boy scouts carrying President Wilson's message to Mayor Harrison of Chicago came into this city at 11 o'clock last night fifty-five hours ahead of time. The missive as a consequence lay here until the regular hour for departure at 4.45 a. m. when local scouts started it west.

— USE —
Talbot's Sanitary Fluid
ANYWHERE AND EVERYWHERE TO PREVENT DISEASE
Pint 15c
Quart 25c
Gallon 75c
40 MIDDLE ST.

Merrimack
"Coziest Spot In Town"
—GOOD VAUDEVILLE ACTS—
Exclusive Feature Photo-Plays
Continuous—Always Something Going on. Next Week, Donald Meek.

TODAY'S STOCK MARKET

NEW YORK MARKET

Stocks	High	Low	Close
Amal Copper	65¼	63½	64
Am Beet Sugar	21½	21¼	21½
Am Can	27⅛	26⅝	26¾
Am Can pf	87¾	87½	87½
Am Car & Fd	43	43	43
Am Cot Oil	36½	36½	36½
Am Hide & L pf	18	18	18
Am Smelt & R	62⅞	61½	61½
Am Smelt & R pf	99⅞	99⅞	99⅞
Anaconda	32⅞	32½	32¾
Atchison	95¾	95½	95¾
Atchison pf	98⅞	98⅞	98¾
Balt & Ohio	93⅞	93⅞	93⅞
Balt & Ohio pf	80	80	80
Bk Rap Tran	87¼	86¾	87
Canadian Pa	217½	216⅝	216⅝
Cast I Pipe	9⅝	9⅝	9⅝
Cent Leather	21	21	21
Ches & Ohio	54	53½	53½
Erie	24	23¾	24
Erie 1st pf	37	37	37
Erie 2d pf	30	30	30
Gen Elec	136	136	136
Gt North pf	122¼	122¼	122¼
Gt N Ore ctf	33¼	33	33
Int Met	15	14⅞	15
Int Met com pf	56	54½	54⅞
Kan City S	25⅞	25⅝	25⅝
Kan & Texas	29¼	29½	29½
Lehigh Valley	152	151	151¼
Louis & Nash	131½	129	130
Mexican Cent	15¼	14	14
Missouri Pa	30	29½	29½
N Y Central	98⅞	96⅞	97¼
Nor & West	108½	107	108
North Pacific	107¾	107¼	107¼
No Am Co	67	66	66
Ont & West	31½	31½	31½
Pennsylvania	111⅛	110⅞	110⅞
Pressed Steel	23¼	23	23
Ry St Sp Co	24½	24½	24½
Reading	158½	156¾	157⅛
Rep I & S pf	75½	75½	75½
Rock Is	15½	13½	15½
Rock Is pf	26¼	25½	25½
St. Paul	103¾	102¾	103
So Pacific	95⅞	95¾	95¾
Southern Ry	21½	21¼	21¼
Third Ave	31½	31½	31½
Union Pacific	147¾	145⅛	145⅞
Union Pac pf	81½	81¼	81¼
U S Rub pf	103⅞	103¾	103¾
U S Steel	53½	52	52¼
U S Steel pf	104¼	103	103⅛
U S Steel 5s	99	99	99
Utah Copper	42¼	42	42
Western Union	61½	61½	61½
Woolworth	83¼	83¼	83¼

Money Market

NEW YORK, June 26.—Prime mercantile paper, 5. Sterling exchange at 482.05 for 60 day bills and at 486.70 for demand. Commercial bills, 482¾. Bar silver, 65½. Mexican dollars, 48. Government bonds, steady. Railroad bonds, heavy.

Money on call, steady at 1¾, 2 per cent; ruling rate 2, last loan 2, closing bid 1¾; offered at 2.

Time loans, steady, 60 days, 2½ and ¾, 90 days 3¾ and 4; six months, 3¾ and ½.

Cotton Spot

Cotton spot closed quiet. Middling, Uplands 12.46. Middling Gulf 12.66. Sales, 160 bales

PRICES HIGHER

AT OPENING OF THE MARKET TODAY

American Stocks Advance in London—Trading Active—Interstate Commerce Decision Affected Market

NEW YORK, June 26.—Opening prices of stocks today were generally higher with gains of a point or more for Union Pacific, St. Paul, Canadian Pacific and Amalgamated. The advance for American stocks in London prior to the opening of business here was instrumental in raising prices some large orders being placed in this market by arbitrage brokers. Initial gains were not well held and after the first few minutes of trading the market began to shade off. Union Pacific and Amalgamated quickly lost their gains and Steel, Reading and several other leading stocks fell under yesterday's close. Trading was active on the decline and large blocks of stocks and bonds were offered. One lot of 3,000,000 of the New York city 4½'s sold at par.

Following the early advance and the subsequent recession, prices moved irregularly with a downward tendency during the remainder of the morning's trading. By noon several of the speculative favorites were one to two points under their earlier high prices. Suspicion that the advance of American stocks in London which influenced the higher opening here had been engineered from this side made traders the more ready to attack the list. The decision of the inter-state commerce commission to reopen the eastern freight rate cases under restricted conditions caused some disappointment and induced selling. Sentiment veered strongly to the bear side once more. The absorptive power of the market seemed to have lessened and any considerable offering of stocks caused further recessions. Bonds were heavy.

Prices worked lower during the afternoon with infrequent pauses, when the supply of stocks was temporarily reduced. Absence of a definite announcement regarding the form of the Harriman dissolution plan as agreed upon placed a damper on speculation. Completion of the London buying left the market almost bare of orders and trading became stupid in the last part of the day.

The market closed heavy. Trading continued dull and dragging to the end, with no sign of the day to day covering. Prices ruled close to the lowest. Increased offering seemed to follow some slight bidding up of several leaders.

Boston Market

BOSTON, June 26.—A sharp break in coppers opened the trading on the local exchange today. North Butte fell to 23⅞ on fairly active trading. Boston & Maine fell back to 52½.

BOSTON MARKET

Stocks	High	Low	Close
RAILROADS			
Bos & Maine	51¾	51½	51½
N Y N H	102⅝	102⅝	102⅝
MINING			
Alaska Gold	10	9⅞	9⅞
Arcadian	85c	85c	85c
Arizona Com	2⅞	2¾	2⅞
Cal & Arizona	59¾	59¾	59¾
Chino	34⅛	33⅝	33¾
Copper Range	39	39	39
Giroux	1½	1⅜	1⅜
Granby	54	54	54
Greene-Cananea	5⅞	5⅞	5⅞
Indiana	4½	3¾	3¾
Kerr Lake	3¼	3¼	3¼
Mayflower	6	6	6
Michigan	1	1	1
Nipissing	9	9	9
North Butte	24½	23⅞	24½
Osceola	77	77	77
Quincy	57½	57	57½
Ray Con	16⅞	16¾	16¾
Shannon	7⅛	7	7
Trinity	3¼	3¼	3¼
Tuolumne	1⅞	1⅞	1⅞
Wolverine	44	44	44
TELEPHONE			
Am Tel & Tel	128½	128½	128½
MISCELLANEOUS			
Mass Gas	90	90	90
United Fruit	149	147½	148
United Sh M	44½	44½	44½
UNLISTED SECURITIES			
Am Woolen pf	75½	74¾	74¾
American Zinc	19⅛	18⅞	18⅞
Butte & Superior	21¼	21	21
Isle Royale	19	19	19
Miami Cop	21⅛	20⅞	21⅛
Pond Creek	17	16⅞	17
Swift & Co	102¼	102¼	102¼
U S Smelting	36	36	36
U S Smelting pf	47½	47	47
Utah-Apex	1⅝	1⅝	1⅝
BONDS			
Am Tel & T 4s	87	87	87

BOSTON CURB MARKET

Stocks	High	Low	Close
Bay State Gas	17c	17c	17c
Cobalt Central	16c	16c	16c
Corbin Copper	1	1	1
Ely Witch	4c	4c	4c
First National	1⅝	1⅝	1⅝
Majestic	35c	34c	35c
Mexican Metals	50c	41c	50c
Old Dominion Rects	4c	4c	4c
Ohio Copper	66c	65c	65c
South Lake	4½	4½	4½

Cotton Futures

	Opening	Close
June	12.23	12.05
July	12.15	12.04
August	12.05	
September	11.78	11.72
October	11.58	11.50
December	11.57	11.45
January	11.50	11.44
March	11.62	11.56

GIRL SOLD BY FATHER

Declared to Have Received $150 for Her

PHILADELPHIA, June 26.—Offer to prove that 15-year-old Teresina Coillio was sold to her husband by her father for $150 was made by Deputy Attorney General Clayton of Delaware before Judge Dougherty in quarter sessions here yesterday when the girl's father and husband sought to regain possession of her by habeas corpus proceedings. The judge continued the case until next week.

Socialists Married

MANCHESTER, Mass., June 26.—Miss Delia Parley Dana, daughter of Richard Henry Dana of Cambridge and a granddaughter of the poet, Henry W. Longfellow, was married here today to Robert Hutchinson of Philadelphia. On account of the interest of both bride and groom in socialism the marriage ceremony was performed by the town clerk and the service was of the simplest character. The objective of the wedding journey is New Zealand, where Mr. and Mrs. Hutchinson intend to study the principles of state socialism with the hope of making practical use of them when they return to America.

BAN JOHNSON TALKS

Head of American League Says Rowdyism Will Not be Tolerated—Jackson Suspended Indefinitely

CHICAGO, June 26.—President Johnson of the American league today in discussing the suspension of Joe Jackson of Cleveland said he was determined to suppress outbreaks of roughness on the ball field and that as an example Jackson's suspension was made indefinite.

"Rowdyism seriously hurt the game in Cleveland some years ago," said President Johnson.

If you want help at home or in your business, try The Sun "Want" column.

MORE NOMINATIONS

Made by Pres. Wilson Today

WASHINGTON, June 26.—President Wilson today made the following nominations:

Ministers—Albert Schmedemann of Wisconsin to Norway.

Benton McMillan of Tennessee to Peru.

Consul at Milan, Italy, Nathaniel B. Stewart, Georgia.

Secretary of embassy, Rio De Janeiro, Brazil, J. B. Wright of Wyoming.

Secretary of legation, Brussels, Fred Morris Dearing of Missouri.

Member of the Isthmian canal commission, Richard Lee Metcalf, Lincoln, Neb.

To be commissioners of the district of Columbia, Oliver P. Newman, formerly of Des Moines; F. L. Siddons of the District of Columbia.

Members of the commission on industrial relations, Frank P. Walsh of Kansas City, Mo., John R. Commons of Wisconsin, Mrs. J. Borden Harriman of New York, Frederick A. Delano of Chicago, Harris Weinstock of California, S. Thurston Ballard of Kentucky, John B. Lennon of Illinois, James O'Connell of Washington, D. C.

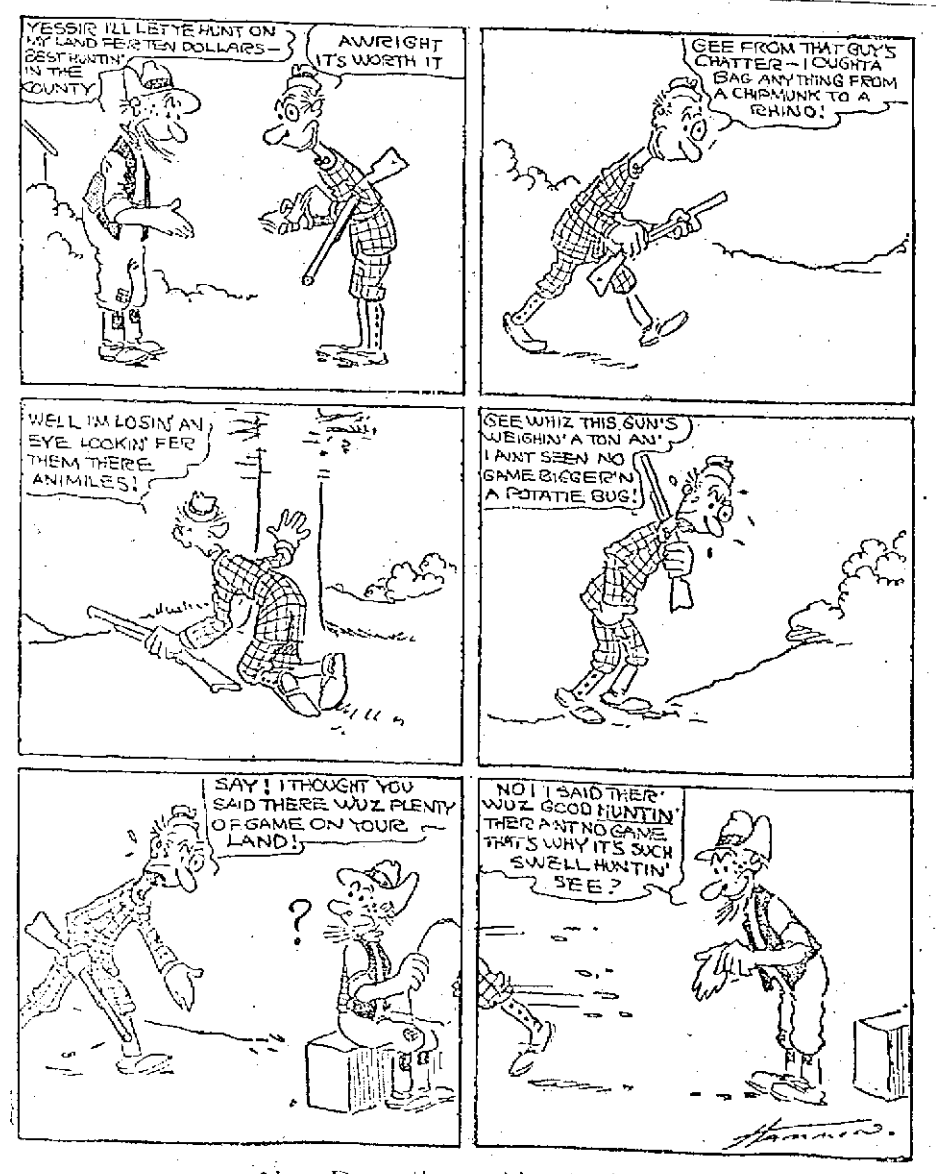

No Deception About That

SHE CAN TALK GREEK AND LATIN, BUT WILL TALK TURKEY TO CONGRESSMEN

MISS JEANNETTE RANKIN
Chief Field Organizer American Suffragists

WASHINGTON, June 26.—Hundreds of prominent suffragists are preparing to march upon congress on July 30 provided that body is in session on that date, and the suffragists have been assured that it will be. Among the most active in the crusade to do the "Missouri act" for the benefit of the national legislators is Miss Jeanette Rankin, chief field organizer of the national suffrage association. She is a Montana woman and is one of the couriers, as the delegates are calling themselves, who will stop in various cities on their way to the national capital. Miss Rankin will do missionary work for the suffrage cause wherever she stops. Each courier will do the same. The plan is to bring pressure upon each legislator from his home territory. Miss Rankin is the only American woman to win the classical prize in Rome.

DOMESTIC BRAWL AIRED IN COURT

Woman Fined $30 for Assault With Poker—Man Held for Superior Court

Another domestic squabble was aired in court this morning, when the case of Mary Teague, charged with assault and battery upon Jane A. Kenney, was called. William A. Hogan, esq., appeared for the defence and Russell Fox, esq., for the prosecution.

The complainant was the first witness to take the stand and she related how the defendant had struck her with a poker when she called upon her to find out the whereabouts of her daughter. She had her right arm in splints today where the defendant had struck her and broken the bone. The witness was very emphatic when she related to the court the kind of a reception she had received at the hands of Mrs. Teague.

When the defence put in its side of the case it became evident that the complainant had caused the trouble by refusing the leave the house of the defendant when ordered to do so. She had also grabbed a block of red granite which she spied on the floor of Mrs. Teague's house and tried to use this as a weapon.

In making his finding, Judge Enright summed up the case as follows: "I find," the local justice said, "that the seat of the whole trouble lies with the complainant and that her arm would not now be broken if she had heeded the warnings of the defendant. I also find that the defendant used unnecessary force in expelling the complainant from her house and must find her guilty of assault and battery." The defendant was fined $30.

William H. Quigley was charged with breaking and entering and larceny and pleaded not guilty. The evidence produced by the government, however, was overwhelming and he was ordered held in $500 bail for the next session of the superior court. Officer Farley made the arrest.

William Stockbridge, a man who has been sentenced before for larceny and who is considered a bad character, appeared in court this morning due to the clever detective work of Lieut. Maher. He was charged with the larceny of 90 pounds of lead pipe. He pleaded guilty and received a sentence of six months to the house of correction.

Officer Cullinan of Dracut also made an important capture when he brought Arthur Richards and Minnie Richards into the local station last night. They were charged this morning with a serious statutory offence and their case continued until Monday morning.

Vincent Viera pleaded guilty through his attorney, J. Joseph O'Connor, Esq., to the larceny of two shirts and several other articles from the A. G. Pollard Co.'s store. His case was dealt leniently with, however, and he was allowed to leave the court room after agreeing to pay a fine of $10 within a month's time.

Daniel J. Donahue, Esq. made an earnest appeal for his client, George E. Hebbard, when the latter's case was called. He was charged with the larceny of a clock and a pair of pants and pleaded guilty to the complaint. He was fined $15.

The case of Jean Leclair, accused of non-support of his wife and three minor children, was continued until next Wednesday. Lawyer Donahue appeared for the prosecution and Attorney Hamel for the defence.

John Coteles and James Gangular were both fined $5 for assault and battery. This is another case which developed out of the near riot last Monday night at Liberty Square.

Geo. W. Galvin, M. D.
The well-known Boston physician founder and for 18 YEARS sole SURGEON-IN-CHIEF of the Boston Emergency Hospital, is Administering
PROF. PAUL EHRLICH'S
SALVARSAN "606"
Which is a specific for Lues and any of its manifestations, which may appear in the form of Neuritis, Locomotor Ataxia, Neurasthenia and other maladies. Given intravenously, practically without pain and without loss of time. This solves the problem of centuries and rids the world of the worst scourge the human race ever knew.
THE PHYLACOGENS
A Modified Bacterial Vaccine discovered by Dr. A. F. Schafer, administered subcutaneously or intravenously, cures Urethritis, Rheumatism, Pneumonia, Typhoid, Asthma, Hay Fever, Erysipelas.
Write or phone for appointment.
Send for booklet explaining either treatment to
GEO. W. GALVIN, M. D.
169 HUNTINGTON AVE., BOSTON
Office Hours: 10 A. M. to 5 P. M., Sundays, 12 to 5. Evenings by appointment. Telephone Back Bay 5047.

HORSES MADE BLIND

Report by Chicago Anti-Cruelty Society

CHICAGO, June 26.—That a large number of horses in Chicago have been deliberately made blind to make them more easily manageable is the report of agents of the Anti-Cruelty society, whose curiosity was aroused by the docility of young and apparently normal animals. Warrants will be asked today for horse dealers accused of the mutilations.

"These horses have been blinded by men who represent to purchasers that they will not shy and need no blinders," said Hugo Kraus, superintendent of the society. "A needle has been jabbed through each eye. The wound is scarcely noticeable, but a horse so treated never will see again. Peddlers desire horses which are quiet and the blinding of the animals has been put on a commercial basis."

In the South Water street market yesterday 50 horses were found that had been blinded presumably by this method.

WOMAN SUFFRAGE IN ILLINOIS

First State East of Mississippi to Give Women Right of Ballot—Becomes Law July 1

SPRINGFIELD, Ill., June 26.—Governor Dunne today signed the woman suffrage bill passed by the general assembly. Moving pictures of the signing were taken. The bill provides that Illinois women of legal age may vote for all statutory offices.

Opponents of the measure declare it will be tested in the courts.

By his signature Governor Dunne made Illinois the first state east of the Mississippi to give women the right of the ballot. Attorney General Lucey does not find the suffrage bill unconstitutional. He takes the ground that the danger for this bill will arise when its champions seek to put it in operation. The bill will become a law July 1.

N.Y. STOCKBROKER HELD IN $1000

Reporter Alleges "False Imprisonment by Assault and Battery" —Asks $25,000 Damages

NEW YORK, June 26.—David Dows, a stockbroker, socially prominent, was arrested by Sheriff Harburger today and released under $1000 bail to insure his presence in New York county to answer to a civil suit for $25,000, brought by Alva Johnson, a New York Times reporter. The complaint alleges "false imprisonment by assault and battery" and grows out of an episode in Dows' residence last March. Johnson late at night sought to interview the defendant about his attempt to ride a trick mule at the circus and a blanket was thrown over his head and he was dumped in the court yard back of the house. Dows was subsequently convicted in the criminal courts of technical assault but sentence was suspended.

VETS TO THE "FRONT"

Many Moving Towards Gettysburg

HARRISBURG, June 26.—Erection of the tents and shipment of commissary and quartermasters' stores to take care of the ten thousand veterans over and above the 40,000 originally provided for in the arrangements for entertainment of the old soldiers who will be guests of the state will not be started by the war department until the general appropriation bill carrying $35,000,000 appropriation is agreed upon. Numerous letters and telegrams have been received by the state commission from governors of states telling of additional veterans about to start and of some on the way. The war department is ready to erect the tents as soon as official news of the acceptance of the appropriation bill by the two houses of the legislature can be given.

Coosaukees, Lakeview, Fri. eve.

The horse belonging to the purchasing agent's department appeared on the street today for the first time since last Thursday, when it figured in a runaway from Willow Dale. The animal was slightly injured and the buggy attached had to be sent to the repair shop. Mr. Foye says he was not out riding that night.

WEALTHY BANKER KILLED

Drove Auto Through an Open Bridge

UPPER SANDUSKY, O., June 26.—Not heeding the warnings of the bridge tender, it is alleged, Harry Daniels, aged 51, wealthy banker and business man of this city, drove his automobile through an open bridge at Fort Clinton early today and was drowned in 20 feet of water. Mr. Daniels had started to return to this city after spending the night in Fort Clinton.

COOSAUKEE CAMPERS

Will Hold Dancing Party at Lakeview Dancing Pavilion Tomorrow Evening

The Coosaukee Campers, who make their abode on the shores of Lake Mascupptic will hold their first summer dancing party at the Lakeview dancing pavilion tomorrow evening. The members have worked diligently to make this affair a success and as a large number of invitations have been extended a good time is assured all who attend. Dancing will be enjoyed from 8 o'clock until 11.30 to music by Miner's orchestra, with Bernard Horan as the soloist and a souvenir of the club will be given to each person who attends. This is the last club dance to be held at this popular dancing resort this season.

NATURAL LIGHT

Nothing Like It

With all due respect to EDISON, HUNNEWELL, MOTLEY and all other noted promoters of artificial light, there is no light to work by that can compare with the LIGHT OF HEAVEN.

The New Sun Building

HAS A CORNER ON NATURAL LIGHT. Its offices are flooded with Natural Light from the rising of the sun to the going down thereof, seven days a week, rain or shine.

Some fine offices still vacant. For particulars inquire at the office of the

Building Manager

Room 901. Telephone 4100.

THOUGHT DEAD MAN HUSBAND

Wife and Children Were Preparing for Funeral When Supposed Dead Man Walked in

ATTLEBORO, June 26.—While the wife and family of Joseph Bouley were making arrangements today for the funeral of a man whom they believed to have been the head of their household, Bouley walked into the house and assured them that he was very much alive. The body which was supposed to be that of Bouley was then taken from the parlor to an undertaking establishment and the proposed funeral was cancelled. A man who bore a striking resemblance to Bouley died suddenly in a store here late last night and when the body was taken to his supposed home, Mrs. Bouley immediately identified it as that of her husband. Today Bouley's son was surprised to see his father being taken into the court house after having spent the night in a cell, and immediately hastened to tell him his funeral was being prepared at home.

SEVENTH DAY ADVENTISTS MEET

Annual Camp Meeting of Massachusetts Conference Opens in This City

The annual camp meeting of the Mass. conference of Seventh-Day Adventists is now being held in this city, the first service to be held this evening at 7.30 o'clock. The men folks of this sect were busy all day pitching their many tents and now the large field adjoining Burnside street near the Bay State power station, resembles a miniature city.

The entire field is covered with tents, the first upon entering the field being a large meeting pavilion. There are also special meeting tents for young people and children, a large dining tent, cooking tent, grocery tent, book tent and about 100 living tents. There are no less than seventeen clergymen in the party with a large number of physicians and nurses, while it is estimated about 400 people from all sections of the state will be in attendance during the week or 10 days, the camp meeting will last.

The purpose of this meeting, the expenses of which by the way are paid by the main church, is to get new members, or in other words to convert people of other creeds to the Adventist faith. In the main tent, or meeting pavilion stereopticon views will be shown afternoons and evenings and lectures will be given, explaining the various scenes or pictures projected on the screen.

The entire meeting is in the care of Rev. H. C. Hartwell of South Lancaster, the headquarters of the Adventist church for Northern New England.

He is assisted by the following clergymen: Rev. A. E. Sanderson of the Boston church of Somerville; Rev. G. B. Starr, of Melrose, chaplain of the New England sanitarium; Rev. J. K. Jones of the Lowell church; Rev. J. E. Jayne of New Bedford, secretary of the religious liberty department of the Atlantic Union conference, which takes in New England states and New York; Rev. W. B. White of South Lancaster, former president of the Atlantic Union conference from which he resigned two weeks ago at the meeting held in Washington, D. C., having been transferred to South Africa, where he will go at the close of the Lowell meeting; Rev. R. D. Quinn of South Lancaster, recently elected president of the Atlantic Union conference; Rev. F. H. Devinne of Japan, superintendent of the Japanese mission fields; Rev. Mr. Okohira, also of Japan; Rev. Mr. Beckner and his brother, another clergyman in this church, one from India and the other from South Africa; Rev. Mr. Burrowes of India; Rev. B. G. Thompson of Washington, secretary of the North American division conference; Rev. C. Meleen of Worcester; Rev. H. Panhoke of Lawrence; Rev. W. R. Ichtmann of Boston.

Physicians and medical missionary workers, otherwise known as nurses are also present to give advice and to administer treatment to those requiring it. The physicians are as follows: Dr. W. E. Bliss, superintendent of the New England sanitarium of Melrose, who will give talks on health and temperance topics; Dr. Estella Houser of the same institution.

There are thirty-six churches represented at the session. Special musical programs will be rendered daily and during the evening with Miss Mae Wheeler and Miss Edna Farnsworth, both of South Lancaster, at the piano. Prof R. F. Machlin, principal of the South Lancaster academy is present in the interest of the educational department. An orchestra will also be in attendance.

The meeting opens tonight and will come to a close on July 6. The program of the meeting for each day with the exception of today, is as follows:

Rising bell, 5.30 a. m., devotional service, 6 to 7 a. m.; youths' meeting, 6 to 7 a. m.; breakfast, 7.30 to 8.30 a. m.; district worship, 8.30 to 9.30 a. m.; children's meeting, 8.30 to 9.30 a. m.; workers' meeting, 9.45 to 10.45 a. m.; Bible study, 11 a. m. to 12 m.

Afternoon: Dinner, 1 to 2; preaching, 3 to 4; children's meeting, 4.30 to 5.30; youths' meeting, 4.30 to 5.30; special services, 5 to 6; luncheon, 6 to 6.45.

Evening: Preaching, 7.30 to 8; retiring bell, 9.15; quiet, 9.30.

The meals are all served on the cafeteria plan without the use of flesh foods. The tents are all well lighted with electricity and they are comfortably seated. Special electrical wires were installed from the main conduit in Middlesex street to the grounds, which are well illuminated.

Already some local people have taken advantage of the presence of so many people in the vicinity of Middlesex street, and thinking there is a good thing for them in the line of business, have installed lemonade and frankfurt booths at the entrance from Burnside street. As a matter of fact the many tents in the large field remind one of circus day, and it is probable the habitual fakirs will soon be on hand.

UNITED SHOE CASE RESUMED

Pres. Curtis Says He Surrendered Machines Because He Did Not Want to Fight Machine Co.

BOSTON, June 26.—Frederick W. Curtis, president of Curtis & Jones of Reading, Pa., testified at the resumption of the dissolution proceedings against the United Shoe Machinery Co. today that he had one of the largest independent shoe factories in the world but surrendered his independent machines because he did not want to fight the United Shoe Machinery Co. The government introduced the testimony of Mr. Curtis and that of his superintendent, Thomas Shin, in an attempt to show compulsion. Mr. Curtis said that previous to surrendering his independent machinery, all of which he owned outright, he had a factory equipped with it at Hamburg, Pa. He had a factory at Reading, Pa., also that was equipped with United machines and started the Hamburg factory to avoid paying royalties. At the Hamburg factory, he said, he was turning out 200 pairs of low priced shoes daily. The independent machinery, he said, was satisfactory and he wanted to keep it but the United objected when he removed the independent machinery to a new factory at Reading and as the United threatened to take away all the machinery they had in the other factory he said he surrendered the independent machines as he could not get another complete line except from the United.

Supt. Shinu corroborated Curtis.

Trains Run In Sections

GETTYSBURG, Pa., June 26.—That Gettysburg has a great task before her in feeding and housing the thousands of visitors who will come to see the reunion of the Blue and the Gray next week is manifest today. Every train arriving carries hundreds of persons and nearly every train is being run in sections.

Coosaukees, Lakeview, Fri. eve.

If you want help at home or in your business, try The Sun "Want" column.

Lowell, Thursday, June 26, 1913.

A. G. Pollard Co.

THE STORE FOR THRIFTY PEOPLE

TODAY STARTS THE ANNUAL JUNE SALE OF MUSLIN UNDERWEAR

As we have been planning this sale for the past two months, we can offer the most choice line of Summer Undermuslins that can be produced from manufacturers of distinction. This is one great opportunity to lay in a summer supply of these dainty articles, and the summer brides, especially, should be interested in the sale.

NIGHT GOWNS—Made of batiste crossbar muslin and nainsook, trimmed with cluny, val., fish eye laces, medallions and dainty hamburgs. Value $2.98. Sale price.....$1.98
Value $1.98. Sale prices.....$1.50 and $1.25

NIGHT GOWNS—Made of fine nainsook, trimmed with exquisite embroideries and very elaborate laces, also beading and ribbon. Value $1.50. Sale price.....$1.00

NIGHT GOWNS—Made of pink silk muslin, trimmed with dainty fisheye lace. Value $1.98. Sale price.....$1.00

NIGHT GOWNS—Made of fine material, trimmed with dainty lace and exquisite embroideries. Value $1.00. Sale prices.....79c and 69c

NIGHT GOWNS—Made of fine material, trimmed with dainty embroideries. These are made in high and low neck. Value 69c. Sale price 50c

CREPE GOWNS—Gowns made of fine crepe or plisse, trimmed with dainty embroideries and torchon lace. Value $1.50. Sale price $1.00
Value $1.00. Sale price.....69c

FRENCH GOWNS—French hand-embroidered night gowns, embroidered in wreaths and bowknots, also trimmed with fisheye and cluny lace. Value $1.98. Sale price.....$1.50

WHITE PETTICOATS—Made of fine material, trimmed with blind and open embroideries, also dainty dust ruffle. Value $2.98. Sale price.....$1.98

WHITE PETTICOATS—Made with cambric or fine cotton top, trimmed with very elaborate embroideries. Value $1.50. Sale price....$1.00
Value $1.00. Sale price.....79c
Value 79c. Sale price.....59c

WHITE PETTICOATS—Made with adjustable tops, trimmed with pretty shadow laces and dainty hamburgs. Value $7. Sale price $3.98
Value $3.98. Sale price.....$2.98

SKELETON PETTICOATS—Made of fine material, no dust ruffle, trimmed with exquisite hamburgs. Value $1.50. Sale price....$1.00
Value $1.00. Sale price.....79c
Value 79c. Sale price.....50c

ON SALE SECOND FLOOR

CREPE PETTICOATS—Made in white and also colored crepes. Value $1.00. Sale price 69c

SEERSUCKER PETTICOATS—Made of good quality seersucker, without dust ruffle. Value 69c. Sale price.....49c

PRINCESS SLIPS—Made of fine nainsook and batiste, trimmed with fisheye and val. laces, also exquisite embroideries with or without dust ruffle. Value $2.50. Sale price $1.98
Value $1.98. Sale price.....$1.50

PRINCESS SLIPS—Made of fine nainsook, trimmed with very elaborate embroideries. Value $1.50. Sale price.....$1.00
Value $1.00. Sale price.....79c

CHEMISE—Made of fine nainsook, trimmed with val. lace, medallions, beading and ribbon. Value $1.50. Sale price.....$1.00
Value $1.00. Sale price.....79c

CREPE CHEMISE—Chemise, made of crepe or plisse, trimmed with torchon lace. Value $1.50. Sale price.....$1.00
Value $1.00. Sale price.....79c

HAND EMBROIDERED CHEMISE—Embroidered in bow knots and wreaths. Value $2.25. Sale price.....$1.50

DRAWERS—Made of fine nainsook, fitted tops, made in wide, medium and narrow leg, trimmed with val., fisheye and shadow lace, also dainty embroideries. Value $1.98. Sale price.....$1.00
Value $1.00. Sale prices.....69c and 79c

DRAWERS—Made of fine material, trimmed with elaborate lace. Value 50c. Sale price...39c
Value 39c. Sale price.....25c

DRAWERS—Children's Drawers, made of fine material, cluster of tucks and hemstitched. Value 19c. Sale price.....12 1-2c

CHILDREN'S PRINCESS SLIPS—Made of fine material, skirt made with cluster of tucks and hemstitched ruffle. Value 69c. Sale price.....50c

MUSLIN UNDERWEAR DEPT.

THURSDAY SPECIALS—Ladies' Silk Hosiery

LADIES' BLACK SILK BOOT HOSE with double soles and high spliced heels, were 50c pair, at.....38c

LADIES' BLACK SILK HOSE with double soles, lisle knee and high spliced heels, were 75c pair, at.....50c

WEST SECTION

LADIES' ALL SILK HOSE with double soles, high spliced heels, in black and a few colors, were $1.00 pair, at.....79c

LADIES' ALL SILK HOSE in black and black with colored embroidery, were $1.25 and $1.50, at.....95c

LEFT AISLE

Basement Bargain Dept.

PERCALE—Remnants of best quality of percales, light and dark, all new summer patterns, 12½c value. Thursday Special.....7c Yard

TICKING—Remnants of ticking, large variety of stripes, 10c value, at.....5c Yard

WHITE LAWN—40 inch White Lawn, good, fine quality in full pieces. 10c value. Thursday Special.....6c Yard

DOMET FLANNEL—Remnants of good bleached Domet Flannel, 10c value on the piece. Thursday Special.....6c Yard

CREAM RIPPLETTE—One case of 32 inch wide cream ripplette, large assortment of patterns, 12 1-2c value on the piece. Thursday Special 6 1-4c Yard

BASEMENT

MERRIMACK STREET SECTION

CHILDREN'S DRESSES—Children's dresses, made of best quality of ripplette, size 2 to 8 years, 75c value. Thursday Special.....39c

WHITE SHIRT WAISTS—Ladies' white shirt waists, made of fine lawn, nicely trimmed, large variety of patterns, regular $1.00 value. Thursday Special.....50c Each

LADIES' VESTS—Ladies' jersey vests, low neck, with or without sleeves, regular and extra size, also fine mercerized ribbed vest, 25c value. Thursday Special.....15c Each

BASEMENT

THE LOWELL SUN

JOHN H. HARRINGTON, Proprietor

SUN BUILDING, MERRIMACK SQUARE, LOWELL, MASS.

Member of the Associated Press

THREE DOLLARS PER YEAR. TWENTY-FIVE CENTS PER MONTH

A LAME EXCUSE

The weak explanation offered by President Wilson for signing the sundry appropriation bill with its class exemption clause to prevent the use of funds for the purpose of prosecuting farmers and labor unions under the terms of the Sherman anti-trust law, is no excuse for his action. He has fallen far short of what was to be expected of him, judging from his past speeches and acts in which principle was always held to be above petty political chicanery. Here he has violated the principle of equality for all before the law, and no amount of weak regrets or unsatisfactory explanations will make up for his lack of real moral courage. One cannot justify the swallowing of a poison pill even though taken in a refreshing draught, and the president will find it difficult to square his submission to the political subterfuge underlying the bill and constituting its primary motive.

It was of course unfortunate that the president was put in the very trying position of judging of a proposition which, although pernicious, had received the approbation of the majority in the house and senate. But Mr. Taft was confronted with the same situation, and he showed more courage and more democracy in meeting it than has been shown by the present chief executive. It is true that the need for the unobjectionable portion of the bill is more pressing now than it was when it reached President Taft; but the principle is the same in both instances. President Wilson shows by his explanation that he fully understood what he was doing, and the country will be inclined to look at this explanation as being meant to palliate an inexcusable act.

The farmers and labor unions may seem to have scored a triumph by the president's approval of the sundry civil appropriations bill, but time alone must determine its ultimate effect. The president's action has established a dangerous precedent which in time may prove a boomerang for the classes it was intended to benefit. The nation's chief executive has given his approval to class legislation, and class legislation may be called into being by whichever element is powerful enough to sway those who control the government. Today it may be the labor unions; tomorrow it may be capital. When laws are enacted to defeat justice, there is no security for popular rights.

Whether the president's unsatisfactory excuse is sincere or not, it calls attention to the evil of introducing riders into bills, which have no connection, or only a slight one, with their general trend. Such a practice defeats the cause of just legislation, as the president, or the governor for that matter, is constrained to sign the measure as a whole, even though he should personally disapprove of some of its phases, unless he is courageous enough to veto the entire bill. Now when the forces at the national capital are so strongly arrayed against filibustering, lobbying, and other pernicious practices, it is high time that the attention of congress should be directed towards the elimination of the rider or the "joker" which strives to hide an unworthy proposition in the garments of a just bill. President Wilson might at least follow up his lamentations with some action which would prevent his being put in such an unenviable light before the people of the country for the future.

SPECIALIZATION

The day has gone by when those who favor specialization in school training must back up their contention by convincing proofs. It is now generally conceded, both in and out of educational circles, that the trend of the times is toward some definite and specialized training variously grouped under the general head of "vocational training." Such being the case it is very expedient that this specialization be understood, because it is largely a question for the general public to decide.

At the recent graduating exercises of the Lowell Industrial school, which by the way, is a concrete illustration of the possibilities of educational specialization, Mayor O'Donnell outlined the aims of this modern specialization in words which are worthy of wide quotation. He said:

"This is an age of specialization and the unskilled workman has but little chance to rise above the lowly station of the hewer of wood and drawer of water. The world cries for efficiency in all things and the great idea of industrial education is to make the children of the country efficient before they enter upon the mighty battle of life, to send them forth from the school room well equipped in some particular line of endeavor to which they have shown themselves to be particularly adapted.

The one great danger of specialization is in its being overdone. While it is true that pupils should be trained to take up some definite line of work, the fact remains that they are not always sure themselves, nor are their parents sure, what they are especially adapted for. Goldsmith was notoriously dull in school as was many another who has given later school children trends of classic expression. Probably if technical education existed in his day, his teacher would have put him making chairs and the world might never have known "The Deserted Village" or "The Vicar of Wakefield." Many people need contact with the problems of life to bring out their peculiar gifts.

It is well, then, that while we cultivate specialization, we do not neglect the education that brings out the ideal in us, and gives a larger culture. Though this was overdone in the olden times, it should not be discarded entirely. To specialize at the cost of a general education is to give the pupil but one prop to lean on. If this should fail, he is worse off than if he had not specialized. Pupils should be taught one definite line of work only after they have been grounded in the fundamentals. The builders of old who erected the temples that we still admire as the best the world has produced were poets and mathematicians as well as artisans. Need we go farther than the examples of Michelangelo and Leonardo Da Vinci? It is an age of specialization indeed, but this will be best done by combining the new methods with what was wise in the old. As "heirs of all the ages" we can learn from yesterday much that will be of use to us for tomorrow.

ANONYMOUS LETTERS

The fact that one of the local commissioners has been receiving complaints against a city official in the form of anonymous letters is not a matter of surprise in a newspaper office, because all newspaper offices are troubled with the same nuisance in a greater or lesser degree. It is to be hoped that such letters receive the same general treatment in the commissioner's office that they receive in the newspaper office—a speedy consignment to the waste basket.

Anonymous letters deserve but scant attention. They are usually written from unworthy motives of jealousy, intolerance, or spite, and those who use them are so ashamed of the sentiments they express that they withhold their names. There was a time when they were a powerful weapon in the inner workings of governments and politics, but their day is at an end. A higher ethical standard in these times demands that a man who makes insinuations or open complaints against another will stand back of his accusations. If he fails to do so, his accusations are rightfully disregarded. An anonymous letter is a stab in the dark, and it should find no place in business, political or social life. We have outgrown it.

Recently the courts have made us familiar with another type of anonymous letter in the famous "poison pen" cases. These were written presumably by women who felt either an intense hate or jealousy against someone, and vented that hate by sending missives derogatory to their character broadcast. It is not surprising that minds which could harbor such an unrelenting vindictiveness should show symptoms of a more serious derangement, and the contents of the letters proved that the writer was a person of a most depraved moral sense. It is too much to expect that mankind will rise superior to all evidences of elementary passion, but there is little to excuse the action of the anonymous letter writer in any form where the matter is objectionable or scurrilous.

THE CARMEN'S BILL

The house and senate having both passed the carmen's 9 in 11 bill over the veto of Governor Foss the law goes on the statute books of the state. The decisive vote of 175 to 43 in the house and 26 to 11 in the senate prove that the governor found but little support in the legislature for his position. The new law will prove of great benefit to the carmen and it may not prove as great a hardship to the railroad companies as they represented. After having conformed to its provisions they will probably find that they can adjust themselves to the new conditions which it will impose without additional expense.

The men who work for the street railroads have a great responsibility in attending to public safety, and that safety demands that they always be in good physical condition and alert in the performance of their duties. They cannot attend to their work properly if they are tired from long and steady employment, and very often in the summer season they work long stretches without rest. Those who wish to may do so still under the terms of the new law, but no one may be worked continuously for more than nine hours in eleven without his consent. The law will protect the public against the dangerous practice that occasionally prevails of working men on such long stretches that they fall asleep at their post or are too tired to perform their duties with the activity and clear-headedness that secure the best results.

FESSENDEN'S WORM EXPELLER

Taken now and then will keep your children free of worms 25c.

At All Druggists

Seen and Heard

This is a story that "Joe" Burns heard during his fairly recent trip to Savannah:

A negro woman in Savannah was preparing to get married. For four weeks before the ceremony she saved her wages and immediately after the wedding she hurried to her mistress and asked her to take charge of the fund.

"I'll take it, of course," said the puzzled woman, "but Mandy, won't you need money to spend on your honeymoon?"

"Miss Mary," said the bride, "does you think I'se goin to trust myself wid a strange niggah an' all dat money on me?"

Mrs. Minona S. Jones, chairman of the Illinois Woman's Reformatory committee, was talking in Chicago about her dictum that—

"No woman can maintain her self-respect unless she wears a corset."

Mrs. Jones said, with a smile:

"The corset from childhood is part of a woman's life, like her complexion or her hair. When a little girl jokes, she jokes about a corset, to be I.

"I attended the other night a slum supper given to a hundred children—the poorest of the poor.

"I said to a sweet little girl clad in rags, as she finished her chicken and reached for a piece of pie:

"'Well, Lizzie, what do you think of this gorgeous spread?'

"'It's all right, madam,' she answered, 'if only I had me corset r'ended!'"—Chicago Record-Herald.

Lowell men who have been in Washington and who have been to the office of Congressman Curley, will be vitally interested to learn that his suave and diplomatic secretary, Standish Wilcox, has resigned, to enter a more lucrative position, secured for him by the congressman. Secretary Wilcox has presided over the office of Mr. Curley in the congressional office building south of the capitol for several years and no one who has entered the portals of the office ever felt strange, when the good looking, blonde haired diplomat on guard within greeted him. I personally have met the secretary, and with a friend or two, we were generously loaded down with passports to the main government buildings, and the young man evidently could not be of any too great service. I recall when I visited him at his office, of his having, as I entered, a tilt with a Southern congressman, over the famous immigration bill vetoed by President Taft. His familiarity with statistics bearing on immigration impressed me, and I thought as I emerged from the building that Congressman Curley's celebrated tirade on the Boston tea party and his "roasting" of the immigration bill must have been dexteriously arranged by the capable secretary, so well did he do it at the time. I told my friends that the two must have surely collaborated on the matter, so unusually well informed seemed the genial Standish on the then mooted question of restricting immigration. Mr. Wilcox, by the way, bears a striking resemblance to Dr. Harold B. Plunkett.

"IT CAN BE DONE"

Somebody said that it couldn't be done,
But he, with a chuckle replied,
That "maybe it couldn't," but he would be one
Who wouldn't say so until he had tried.
So he buckled right in with a trace of a grin
On his face. If he worried, he hid it.
He started to sing as he tackled the thing
That couldn't be done, and he did it.

Somebody scoffed: "Oh! you'll never do that"
But he took off his coat, and he took off his hat
And the first thing we knew he'd begun it.
With the lift of his chin, and a bit of a grin,
Without any doubting or quiddit:
He started to sing as he tackled the thing
That couldn't be done, and he did it.

There are thousands to tell you it couldn't be done,
There are thousands to prophesy failure;
There are thousands to point out to you one by one
The dangers that wait to assail you;
But just buckle in, with a bit of a grin,
Then take off your coat and go to it;
Just start in to sing as you tackle the thing
That "cannot be done," and you'll do it.

—Selected.

WOMAN ESCAPES OPERATION

By Timely Use of Lydia E. Pinkham's Vegetable Compound.

Here is her own statement.

Cary, Maine.—"I feel it a duty I owe to all suffering women to tell what Lydia E. Pinkham's Vegetable Compound did for me. One year ago I found myself a terrible sufferer. I had pains in both sides and such a soreness I could scarcely straighten up at times. My back ached, I had no appetite and was so nervous I could not sleep, then I would be so tired mornings that I could scarcely get around. It seemed almost impossible to move or do a bit of work and I thought I never would be any better until I submitted to an operation. I commenced taking Lydia E. Pinkham's Vegetable Compound and soon felt like a new woman. I had no pains, slept well, had good appetite and was fat and could do almost all my own work for a family of four. I shall always feel that I owe my good health to your medicine."—Mrs. HAYWARD SOWERS, Cary, Maine.

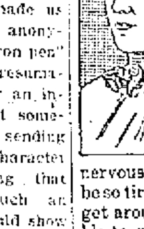

If you are ill do not drag along until an operation is necessary, but at once take Lydia E. Pinkham's Vegetable Compound.

Every woman ought to have Lydia E. Pinkham's 80 Page Text Book. It is not a book for general distribution as it is too expensive. It is free, and only obtainable by mail. Write for it to-day. Lydia E. Pinkham Medicine Co., Lynn, Mass.

DANDELION

TABLETS AND PILLS

A Miracle as a Blood Purifier

Say thousands who have used them. A positive cure for Rheumatism, Constipation and Foul Breath. Best remedy for Liver, Kidney and Stomach. Eliminates all poisons from the system without griping. Purely vegetable and guaranteed under Pure Food and Drug Law. Free samples on request to SCHENCK CHEMICAL CO., 34 Franklin street, New York. 25 cents a box at

HALL & LYON CO., 67-69 Merrimack Street, Lowell, Mass.

If The Dillon Dye Works can't cleanse or dye it, the case is hopeless. For first class work and prompt service you can always depend on

The Dillon Dye Works

Gloves Cleansed Every Day.

Opp. City Hall, 360 Merrimack St.

CUT PRICES ON

Leather Goods

DEVINE'S

121 MERRIMACK STREET

Repairing, Etc. Telephone 2160.

EDITORIAL COMMENT

Should Have Vetoed It

New York Sun: The way to prevent the insertion of irrelevant legislation in appropriation bills is to veto the bill containing it, leaving it to the congress to do its duty after the president has done his.

The executive does not take care that the laws be faithfully executed when he signs with whatever apologies or explanations a law to break the law.

By whatever sophistry it may be palliated or disguised the principle of inequality or class legislation of the most vicious sort is now written upon the statute books.

President Wilson has plenty of courage. Why has he yielded to an imaginary expediency?

An Experiment

Lawrence American: The people of Massachusetts in common with those of the other New England states will watch with keen interest the progress of an experiment in the colonization of immigrant farmers soon to be entered upon in Maine on the initiative of a railroad industrial bureau. It is an undertaking that may point the way to vastly important developments in the not distant future and may have a vital influence in solving the problem of how best to increase the agricultural products of the country.

Law Enforcement

Boston Traveler: There is too much law-making in this commonwealth and too little law-enforcement. Because one law may be violated with impunity and without arousing public protest, the police using their "discretion," of which they have none, permit other laws to be violated with impunity. Ordinances and regulations which are a serious part of the municipal law are violated daily under the eyes of the police and without the slightest attempt on their part to prevent or punish violations.

Ipswich

Lynn Telegram: Ipswich, one of the oldest towns in this state, is facing a crisis which threatens to end its existence. Because of the strike which is going on in the hosiery mills there, the town may become bankrupt. The tax rate in any case will take an enormous jump and it is probable that it will mount to figures which will almost engulf the tax payers.

In this little town of 6000 inhabitants, the fear is expressed that Ipswich will be no more and one of the historical towns of the state will be wiped completely off the map. The leaders of the International Workers of the World are concentrating their efforts to make the strike successful in the little town and as the town is dependent on the hosiery manufactured there, the crisis is one which is causing grave fears.

A Fair Show

New Bedford Times: Every class of people should want the new tariff to have a fair show, and all honest people want business to do its best under conditions as it finds them.

"Public opinion—republican, democratic, progressive or of whatever political faith—will support the administration in condemnation of anyone who seeks artificially to produce a panic, or arbitrarily and without sound economic reason to reduce wages or suspend business operations, for political effect," says the Boston Record.

The country will have no patience with anything of that kind. All patriotic people will condemn all "interests" that try to create a panic.

Woman Suffrage

Worcester Post: The action of Norway in extending the franchise to all women, coincident with the suffragist victory in Illinois gave point to the presidential address of Mrs. Carrie Chapman Catt of New York in opening the international women's suffrage congress in Budapest yesterday, with her review of the phenomenal growth of the cause. During the last winter, she said woman suffrage bills had been considered in 17 parliaments and in 33 state and other legislatures. The greatest gains had been in America and early triumph throughout all North America was her confident prediction.

Something New In Travel To the Yellowstone Park

That glorious trip through the Yellowstone Park can be made this summer in unusual comfort and with added interest. Our railroad—"The Burlington"—will run a luxuriant Pullman car daily from Chicago, for 309 miles by daylight through the wonderfully beautiful valley of the Mississippi river, "The Father of Waters," and direct to Gardiner, the entrance to the park.

Furthermore, once every week we shall provide a special conductor, who will go with this car and accompany the occupants throughout the entire trip, pointing out and explaining everything of interest, and carefully looking after the comfort of our guests. No extra charge for this extra service.

May I have the privilege of telling you more, sending you maps, pictures and descriptions of the Valley and the Park (no charge)? I would like to help you plan the trip and look after the details for you. That's what I'm paid to do.

Alex Stocks, New England Pass. Agent, C. B. & Q. R. R., 264 Washington St., Boston. Tel.

REST AND HEALTH TO MOTHER AND CHILD.

Mrs. Winslow's Soothing Syrup has been used for over SIXTY YEARS by MILLIONS of MOTHERS for their CHILDREN WHILE TEETHING, with PERFECT SUCCESS. It SOOTHES the CHILD, SOFTENS the GUMS, ALLAYS all PAIN; CURES WIND COLIC, and is the best remedy for DIARRHEA. It is absolutely harmless. Be sure and ask for "Mrs. Winslow's Soothing Syrup," and take no other kind. Twenty-five cents a bottle.

Soft Summer Shirts

FOR HALF

RAJAH SILK SHIRTS,
FANCY SILK SHIRTS,
SILK STRIPE SHIRTS,
FINE MERCERIZED SHIRTS

Values $1.50, $2.00, $2.50, $3.00

ALL FOR $1.35

Just when you are ready for the comfortable soft shirt, our manufacturer sells us his stock at a sacrifice to clear his shelves

700 new, handsome, soft shirts, including solid colors in rajah silk, fancy striped silk and silk striped delicate mercerized fabrics—are ready—

All made coat style, with turn back soft French cuffs, without collars or with soft collars to match the shirts. A fascinating collection of delightfully cool summer shirts in one of which any man may be comfortable on the hottest day—Regularly these shirts would have sold for $1.50, $2.00, $2.50 or $3.00. We bought them for such a low figure that we make the price....................$1.35

PUTNAM & SON COMP'Y

166 Central Street

CHARGES CONSPIRACY

Lovett Testifies at Lobby Investigation

WASHINGTON, June 25.—Robert Scott Lovett, chairman of the board of directors of the Union Pacific railroad, told the senate "lobby" investigating committee last night that a long continued and determined effort had been made to have Edward Lauterbach, a New York lawyer, retained by his company "to grease the wheels" in Washington and prevent unpleasant agitation in congress against the dissolution plan of the Union Pacific-Southern Pacific systems ordered by the department of justice.

CAPT. AMUNDSEN LOST

Chauffeur Drove Him All Over Portland

PORTLAND, Me., June 26.—Without his quadrant or his chronometer, Capt. Ronald Amundsen, discoverer of the South Pole and the man who had trod the trackless wastes of the Antarctic polar cap, was lost for 45 minutes in the city of Portland last night because his taxicab driver had partaken too much of the cup that cheers.

After traveling all over the city, and keeping a crowd at city hall waiting to hear the explorer tell of his experiences, he was finally conveyed to his destination.

HOLY CROSS CLUB

Organized at a Meeting of the Alumni at Page's Banquet Hall Last Evening

A number of local Holy Cross college men, including graduates and non-graduates, met last night in Page's banquet hall for the purpose of organizing a Lowell Holy Cross club. It is the intention to afterwards broaden out until the organization will become a Merrimack valley Holy Cross Alumni association. As guests of the local college men, there were several prominent graduates of Boston and Worcester and other places present and all lent their valuable aid in the project.

Early in the evening an informal reception was held in which the older men renewed acquaintances and met the younger men. Afterwards a buffet lunch was served. After the cigars had been lighted, Dennis J. Murphy, esq., opened the exercises.

Those who addressed the gathering were the following: Thomas Sullivan, esq., of Worcester; Rev. David Murphy, formerly of Lowell, now of Dorchester; James Connelly, esq., of Boston; John Dore, esq., of Boston; Thomas Kelley, treasurer of the Union Institution for Savings, of Boston, John Sullivan, secretary of the Holy Cross Alumni association of Boston; George Morris, esq., of Boston, and C. F. O'Callahan, Dr. R. J. McCluskey, J. Joseph Hennessy, esq., and Dr. Edward Welch, all of Lowell, also spoke.

Each of the speakers told of the value of the organization of the Holy Cross men to the alumni, to the present students and to the college itself, explaining the great benefits which would accrue to all by such intercommunication. Already in the principal cities of the United States such associations exist and have existed for a long time and have proven most advantageous. In Lowell and throughout Merrimack valley there are very many Holy Cross men who are eager for the forming of such an organization and it is bound to be a success in this vicinity. The speakers illustrated their remarks by striking examples of the work of the Holy Cross alumni.

The oldest graduate present was Mr. C. F. Callaghan, of the class of '65, who is also the oldest of the alumni in this district. Mr. Callaghan is master of the Butler school of Lowell.

The club was then organized as the Holy Cross club of Lowell with the intention of taking immediate steps to gather all of the Merrimack valley alumni into one organization. The officers elected were the following:

President, D. J. Murphy; secretary, Patrick J. Reynolds; treasurer, Dr. Francis A. Finnegan. A rising vote of thanks was tendered the visitors for their generosity in coming to assist the local men and the latter expressed gratitude for the hospitality shown them.

AVOID IMPURE MILK for Infants and Invalids

Get HORLICK'S

It means the Original and Genuine MALTED MILK

"Others are Imitations"

The Food-Drink for all Ages

Rich milk, malted grain, in powder form. For infants, invalids and growing children. Pure nutrition, upbuilding the whole body. Invigorates nursing mothers and the aged. More healthful than tea or coffee. Take no substitute. Ask for HORLICK'S

HORLICK'S Contains Pure Milk

Ladies' Panama Hats

GENUINE SOUTH AMERICAN PANAMA HATS

Small and large shapes — fine white bleach—today—

$1.50, $3.00, $5.00

A few hundred Grass Hats — for country or seashore—

10c Each

Putnam & Son Co.

166 Central St.

PIE ENDS CHARMED LIFE

Kills Man After Train and Falls Failed

WILMINGTON, Del., June 26.—After having been struck by a train and having met with all kinds of serious accidents during the past two years, Purnell J. Lynch, aged 82, died yesterday on his farm near Middletown, Del., from the effects of eating huckleberry pie. The ailment was acute indigestion.

After celebrating his 87th birthday two years ago, he fell 15 feet from a load of hay and was badly injured.

Soon afterward he was struck by a Pennsylvania railroad train. The horse was killed and he was again seriously hurt. Two months after this his horse took fright at a train and backed him over a steep embankment. Once more he was laid up. These were only a few of his mishaps; he frequently said he had a charmed life. It remained for huckleberry pie, however, to accomplish what railroad trains could not do. He was sick but a short time.

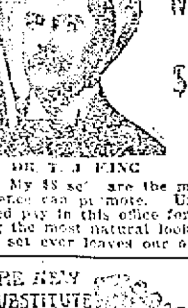

DR. T. J. KING

Dr. Thomas Jefferson King

PREMIER PAINLESS DENTIST

MOVES TO 71 CENTRAL ST.

Over Raynes' Jewelry Store.

Money Saving Dental Offer

$8 Best Set of Teeth

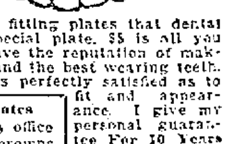

My $8 set are the most lifelike and finest fitting plates that dental science can promote. Unless you require a special plate, $8 is all you need pay in this office for the best set. We have the reputation of making the most natural looking, the finest fitting and the best wearing teeth. No set ever leaves our office until the patron is perfectly satisfied as to fit and appearance. I give my personal guarantee For 10 Years with each set. If you cannot afford this $8 set, a $5 set the best for the money may be procured.

Teeth Without Plates

$5 This is the only office where gold crowns and teeth without plates (undetectable from natural ones) are inserted positively without pain.

Painless Extraction Free

Dr. T. J. KING 71 Central St., HOURS 9 TO 8 Corner Market LOWELL, MASS. TEL. 5800

NO PAIN Lady Attendant—French Spoken. NO HIGH PRICES

BASEBALL AND FIELD SPORTS

THE SUN SPORTING PAGE

BOXING, GOLF AND ATHLETICS

Live Bits of Sport

Well, three wins so far this week isn't so bad, eh? There is some difference between the Lawrence percentage and our own but a couple of good weeks will cut down that lead. Manager Gray's boys have a chance to win seven games this week as Fall River plays two games here Saturday as well as one tomorrow afternoon.

The Pittsburgh Pirates broke up a great pitchers' battle yesterday in the tenth inning when they beat St. Louis 9 to 1. From the score one would never think it a nip and tuck game for nine innings. Pittsburgh batted in eight runs in their half of the tenth.

Walter Johnson received the hammering of his life from the Athletics yesterday and was finally chased from the mound. Baker, Connie Mack's third baseman, walloped the ball into deep left for one of the longest home runs ever polled on the Washington grounds.

Larry Burns of Lawrence has sent up word that he would like to meet Finney Boyle again. Burns received the decision over the local youngster in their previous bout but his shade was a slight one. Both are willing boys and put up a good exhibition.

Gus Platts, the English welterweight, made his American debut over in New York last night in a ten round bout with Tommy Maloney. Platts shaded Maloney but from the criticisms received of his initial showing he does not look like the champion that the Englishmen would have us believe him to be. There have been lots of them who were champions across the water but when they crawled into an American ring they found fighting here a different proposition.

The New England championships Saturday at Tech Field, Brookline, will doubtless prove a record breaking meet considering the calibre of the entries. Howard Drew and Tom Halpin are both entered and should make the going fast in their events. Robinson, the clever Mercersburg boy, will make Drew twinkle his legs in both sprint events, and may possibly beat him.

Johnnie Reiger, Jimmie Gray's latest find, hails from Pleasure Beach, one of the most charming spots on Long Island Sound, about five miles outside of New London. Pleasure Beach is also the home of Jack Burns, formerly captain of the Lowell team in the days of Al. Winn but now manager of the New London team in the Eastern association. Johnnie is a younger brother of Fred Reiger, formerly with Fall River and Lynn and now on the mound for New London. The younger Reiger was recommended to Manager Gray by the sporting editor of The Sun three years ago, but on account of his youth and inexperience was not tried out. He looks good.

While the Lowell team is looking bad in its pitching department and Manager Gray is looking afar for new material right here under his nose is a boy who is doing some stunts on the mound. Charlie Sharkey of this city has been pitching for Westford, beating all of the semi-professional teams and holding them down to a few hits with a big average on strike-outs. Last Saturday he beat the Townsend team, considered an exceptionally strong semi-pro aggregation and ran up 16 strike-outs. It wouldn't do a bit of harm to give him a try-out.

Dispatches from the New Brunswick league state that the umpire trouble which had been the draw-back of that organization since the opening of the season is now at an end and that Bobby Keeler and "Hi Henry" Labelle are making a big hit as decision-makers. Keeler is a Lowell boy and Labelle is the old Nashua and Lynn pitcher.

Some 30 years ago John F. Kinsela, of Gorham street then a husky young oarsman rowed a match race on the river with Ralph Brazer for many years in business at the corner of Market and Central streets. It seems Ralph went around Johnnie's buoy and Johnnie bumped him injuring his shell. Johnnie was disqualified and Ralph got the prize. This got Peter H. Donohoe's goat, Peter being a backer of Kinsela and he put up $1000 to prove that Kinsela could beat Brazer, but the challenge was never accepted. Last evening a party of old timers, were discussing Mayor O'Donnell's attempt to revive interest in events on the river by holding motor boat races on July 4th, and the conversation went back to the days of Dan Driscoll, John Tweed, "Shaun" McCarthy and the other famous oarsmen of days gone by. When the discussion was at its height Mr. Kinsela joined the party and was soon relating his experiences.

"Do you think you could row a boat today?" asked one of the party.

Johnnie looked at him in disgust and then replied: "I am 57 years of age and weigh 125 pounds and I'll row any man in the world my age and weight for any amount of money."

"Will you row Ralph Brazer at catch-weights?" asked another.

"You bet I will," was the prompt response.

And it was immediately decided to try to have the race pulled off on July 4th in connection with the motor boat races and the party broke up to look up Mayor O'Donnell and have the race booked on the official program.

CARL WEILMAN, COMING LEFT HANDED PITCHING STAR, SAYS STOVALL

Manager George Stovall says he has the coming southpaw pitching star of the American league in lanky Carl Weilman. According to the Browns' leader, Carl has all the makings of a successful twirler. The only thing he lacks at present is experience, says Stovy, but in another season will be ranked with the best. And when he does, look out for him, declares the pilot of the St. Louis team. Weilman is the tallest pitcher in captivity. He is six feet six in his stocking feet. In spite of his sparseness of build he weighs 195 pounds. His age is twenty-two. In addition to being a hurler of class, Weilman fields his position well and can hit to beat the band. His teammates refer to him as the "human pipe."

Fourth of July Specials

The Busiest Little Store In Town

ALPHA SHOE STORE

88 Merrimack St. Opp. John St.

Fourth of July Specials

WE GIVE S. & H. GREEN TRADING STAMPS WITH EVERY PURCHASE

FOURTH OF JULY SPECIALS

You will see below a few of our many Special Bargains we are offering. It will pay you to see us before going elsewhere.

Children's 60c Barefoot Sandals, sizes 3 to 8. Special, 39c Pr.

Men's, Boys' and Youths' Sneaks, oxford styles, black, white and brown. Special, 45c Pr.

Ladies' $1.50 White Canvas Pumps, with or without straps, just the shoe for your vacation. Special, 98c Pr.

Misses' and Children's $1.25 and $1.50 Play Oxfords, all sizes up to 2. Special, 98c Pr.

Misses' $1.25 White Canvas Pumps, 2 straps, sizes 8 1-2 to 11 and 11 1-2 to 2. Special, 85c Pr.

Ladies' $3.50 Tan Rubber Sole Oxfords, all sizes. Special, $2.69 Pr.

Ladies' PUMPS and OXFORDS from.....$1.50 to $3.00 Pair

$3.00 OUR ALPHA SHOES FOR MEN FOR WOMEN $3.00

Are Equal to Any $4.00 Shoe in This City, for Style, Comfort and Economy.

NEW ATHLETIC CLUB

The Triangle A. A. Will Hold a Big Field Day at Spaulding Park on the Fourth of July—Fine Program

The Triangle A. A., a new athletic organization, has been incorporated in this city and will hold a field day for its members at Spaulding park on July Fourth. An elaborate program has been arranged for the event and it is planned to give the members of the new club the best possible entertainment for the lowest possible assessment.

The officers of the new organization are men who have never been associated actively in promoting sports of any description in this city but who have conceived the idea that inasmuch as there have been several examples of miserable failures along this line during the past year that a new club, under the proper management will receive the hearty approbation and support of the better element of sport lovers. This is the theory upon which the Triangle A. A. will place before its members the extensive bill which has been arranged for the Fourth.

There will be entertainment for all those who are interested in most any branch of athletics. Joe Egan of South Boston and Steve Kennedy of Lawrence will provide a card which will be hard to duplicate for all members who care for the manly art. These two boys will box 12 rounds. The management of the club has obliged the managers of both men to post forfeit money for the appearance of both principals, so that this bout is a certainty. The club management has announced, however, that at any future date if the proposed entertainment bill does not appear as stated that all assessments will be cancelled for that date and that any who have previously been assessed will be refunded their money.

In addition to Egan and Kennedy there will be two other boxing exhibitions, although the participants have not yet been announced. Both of these events will present men who are well known locally and who are so evenly matched as it is possible to ascertain beforehand.

A baseball game between the Burkes and the Buntings will be another feature of the field day and wrestling will be still another sport which the members will have a chance to enjoy on the Fourth. It is reported that Jim Prokos, the local wrestler, will again appear on the grappling mat before the club.

JIMMY GARDINER MEETS KLAUS

Lowell Boxer Will go Twelve Rounds With "Pittsburgh Bear Cat" in Boston on July 1st

The Atlas A. A. of Boston has arranged a middleweight championship contest between Frank Klaus of Pittsburgh and Jimmy Gardiner of Lowell to take place, Tuesday evening, July 1st., at the Boston Arena. The men will box 12 rounds for a decision, and as the assessment for this show is a popular price one, the big arena should be crowded to the doors, as the principals are considered the leaders in the middleweight division.

Gardiner and Klaus have met three times; Klaus winning the first match; Gardiner winning the second bout, and the last bout being declared a draw. This, the deciding match, should settle for all time which is the better man.

Jimmy Gardiner has claimed right along that he was Klaus' master. He feels that the Pittsburgh "Bear Cat" is considered the champion at present, and is confident that he can win from Klaus and be looked on as the king of all the middleweights. The Lowell boy undertook to convince the public that he is the same clever Gardiner of old, and for that reason signed up with Fighting Kennedy at Manchester, N. H., last week. Gardiner stopped the hard hitting New Yorker in eight rounds, and feels that with another week's training he will be in the best shape of his career. Gardiner is training at an out door camp at Beachmont, and invites the public to come down and see him work, and be convinced as to his r l condition. He has secured Joe Thomas and Jack Fitzpatrick as sparring partners.

An eight round semi-final between Mickey Brown of Malden, who has been cutting a wide swath among the New York and Philadelphia bantamweights and Joe Boudreau of Medford has been arranged. This pair have been rivals for a long time, and an exciting contest is expected when they clash.

Two other preliminaries of six rounds duration will be arranged.

CLEVER SIOUX INDIAN GIRL

Will Perform With Rifle in the 101 Ranch Wild West Show

Some of the best shooting in the 101 ranch Wild West, which exhibits in Lowell next Thursday, July 3, afternoon and night, is said to be accomplished by a Sioux Indian girl, who is known among her people as Princess Wenona. This young Indian girl shoots clay pigeons and glass balls, the latter so small that it is difficult at times to distinguish them in the air, with an accuracy and rapidity that is declared to be almost unrivalled among Caucasian crack shots. She is also an expert horsewoman, and many of her best stunts with the rifle are done while galloping around the arena on one of the half wild little Indian ponies.

An Oklahoma Indian girl who also accomplishes things with the rifle is Edith Tantlinger. Her skill, like that of the Princess Wenona, is the result of practical experience in hunting. Many a deer and many a bear have fallen to her accuracy with the rifle.

Among the cowgirls with the show there are, it is said, several who handle the rifle with more or less dexterity, but their most pronounced cleverness is in riding and subduing wild horses. May Lindsay is credited with being an expert in "breaking" outlaw ponies, although she is only a tiny bit of a young woman, and her appearance does not in any way suggest the rough life of the ranch.

Bessie Herbert Juanita and Ethel Parry, the cowgirl twins, Beatrice Bresseau, and many other cowgirls with the show vie with the cowboys in giving exhibitions of rough riding that are thrilling and dangerous, and at the same time often extremely amusing.

All these Wild West people will be seen in the preliminary parade Thursday morning, and also in the performances at the show.

The route of the parade will be the usual one over the principal down town streets.

Auto polo, the latest sensation, will be presented as a special feature of the 101 ranch engagement without extra charge.

EDITH TANTLINGER,
With 101 Ranch Wild West

DALY'S HIT WINS GAME

Bats in Winning Run at New Bedford

Tom Daly, with his time pinch single yesterday batted across the tying and winning run for Lowell at New Bedford in the ninth inning of one of the tightest games of ball in which the local team has figured this year. Robodee, a New Bedford recruit, pitched a great game allowing Lowell but 6 hits. Maybohm, who was in the points for Lowell, twirled a good game and but five hits were gathered off his delivery in the eight innings that he was on the firing line. He was taken out in the ninth and Daly put in to bat in his place. Adams finished the game and, although he gave a pass and hit a man, did not allow a hit nor a run.

Lowell was very lucky in a critical stage when Magee misjudged a long fly and finally captured it with one hand. This lucky stab was all that saved Lowell the game.

Clemens and Halstein were the batters of the afternoon each getting a brace of singles. There was not an extra base hit made off either Maybohm or Robodee. The score:

LOWELL

	ab	r	bh	po	a	e
Clemens, cf	3	0	2	3	0	0
Aubrey, ss	2	0	0	1	1	1
DeGroff, rf	3	0	0	1	0	0
Magee, lf	4	0	0	4	0	0
Halstein, 1b	4	2	2	9	0	0
Miller, 2b	2	0	0	4	5	2
Monahan, c	3	1	1	4	2	0
Dee, 3b	4	0	0	1	3	0
Maybohm, p	2	0	0	0	3	0
Daly, x	1	0	1	0	0	0
Adams, p	0	0	0	0	0	0
Totals	30	3	6	27	14	3

NEW BEDFORD

	ab	r	bh	po	a	e
Sweatt, cf	4	0	0	0	0	1
Spires, 3b	4	0	0	1	4	0
Cargo, ss	3	0	1	0	6	0
Griffith, rf	4	0	0	1	1	0
Crowley, 2b	4	1	1	3	0	0
Kennedy, lf	4	1	0	1	0	0
McIntyre, 1b	3	0	1	16	1	0
Kilhullen, c	3	0	2	5	0	1
Robodee, p	3	0	0	0	4	0
Connelly, y	0	0	0	0	0	0
Kane, z	0	0	0	0	0	0
Totals	32	2	5	27	16	2

x—Batted for Maybohm in the 8th.
y—Batted for Robodee in 9th.
z—Ran for McIntyre in the 9th.

Lowell	0	1	0	0	0	0	0	0	2	—3
New Bedford	0	0	0	0	2	0	0	0	0	—2

Sacrifice hits: Aubrey, Miller, Monahan, Kennedy. Stolen bases: Halstein, Cargo, Kilhullen. First base on balls: Off Robodee 5; off Maybohm 3. First base on errors: Lowell 1; New Bedford 1. Hit by pitcher: By Robodee (Miller); by Adams (Connelly.) Left on bases: Lowell 9; New Bedford 8. Struck out: By Robodee 5; by Maybohm 3; by Adams 1. Hits: Off Maybohm 8 in 8 innings; off Adams none in 1 inning. Umpire: White. Time: 2.05.

CAPONI-CLABBY BOUT OFF

Were Matched to Fight in Indianapolis on July 4—Bill McKinnon to Meet Jack Dillon

INDIANAPOLIS, June 26.—The ten-round boxing contest scheduled between Tony Caponi of Chicago and Jimmy Clabby of Hammond, Ind., which was to have been held at the Federal league baseball park here the night of July 4 has been declared off, it was announced. Promoters said Caponi made a sudden demand for a higher price than they cared to give. A bout between Bill McKinnon of Boston and Jack Dillon of Minneapolis, middleweights, will be held at the local American Association ball park the night of July 3. It is scheduled for ten rounds.

LOCAL SWIMMERS ACTIVE

Attempt to Lower Distance Records

In an attempt to lower the record of two hours and 59 minutes which was set by "Swimmer" Sullivan over the well known Tyngsboro bridge vesper boathouse course last summer, Michael Rynne of the Young Men's Christian association will dive from the bridge at two o'clock this afternoon and see how close he can come to 2.25 for the seven mile water journey. Rynne is one of the strongest and most versatile "fishes" on the Y. M. C. A. swimming team and his clubmates are confident that when he climbs onto the boathouse pier he will bring with him a new record for the course. At the various meets in which the local "gym" team participated last winter Rynne generally captured the greatest number of points for his team; now with the advent of warm weather he has turned his attention to the long distance events. Water conditions, of course, will greatly affect his performance, as it does those of all swimmers. Between two and four o'clock the river is "dead," which means that a swimmer must depend entirely on his own exertions in making a record, for there is then no current to reinforce the power of his strokes. In order that the time which Rynne will make can be declared absolutely authentic it has been arranged to have the swimmer accompanied in a boat by Physical Director A. J. Wicke of the Y. M. C. A and Mr. Frank Looney.

Being swimmers of unusual ability themselves, these gentlemen will aid Rynne not a little by their advice and attention.

To Swim to Lawrence

Frank Murphy, Ed. McCormack and Timothy Maloney, three clever local swimmers, will dive from the Centralville bridge tomorrow morning at 7 o'clock and swim to the Lawrence Water Works, a distance of ten miles. There is nothing at stake only an attempt to lower the record for the distance, which is now held by Murphy. Last summer he covered the ten miles in four hours and 33 minutes. All other local swimmers are invited to participate, and a special invitation is accorded Mr. Rynne.

On the last Sunday of July, Murphy, McCormack and Maloney will attempt the swim to Boston light. This trio, it is expected, will participate in the big swimming race to be held on the Merrimack river on July Fourth.

AMATEUR BASEBALL

Buffalo Thirds challenge any 12 year old team in the city or vicinity and will play for a baseball. Reply to James Corey, 601 Central street.

The Buntings and the Catholic Young Men's Lyceum will meet on the diamond at Bunting park, South Lowell on Saturday, June 28, and a good game is promised. On July 5, the South Park team will play the Buntings on the same grounds. On July 4th, the Buntings and the Burkes will clash in a game for a purse and the championship of the city.

The Ramblers, who say that they are thinking seriously about claiming the championship of the city would like games for Saturday, June 28 and for July 5. Last Saturday they administered defeat to the St. Columbas after 11 innings of fast play and numerous interruptions by the spectators who invaded the diamond. The final score was 11 to 10. Any amateur team courageous enough to cross bats with the Ramblers will please answer through this paper or communicate with "Dook" Rutledge, Weetamoo club, Oliver street.

Saturday, July 5th, is "Quarter Day" at The Lowell Five Cent Savings Bank.

BASEBALL RESULTS

New England League

At New Bedford: Lowell 3, New Bedford 2.
At Lynn: Brockton 1, Lynn 0.
At Fall River: Lawrence 7, Fall River 5.
At Portland: (First game) Worcester 5, Portland 4. (Second game) Worcester 6, Portland 4.

American League

At Boston: New York 5, Boston 2.
At Detroit Detroit 4, Cleveland 2.
At Washington: (Second game) Philadelphia 14, Washington 2. (First game postponed.)
At Chicago: Chicago 4, St. Louis 1.

National League

At New York: (First game) New York 5, Boston 1. (Second game) Boston 4, New York 3.
At Philadelphia: Philadelphia 11, Brooklyn 5.
At Cincinnati: Cincinnati 12, Chicago 4.
At St. Louis: Pittsburgh 9, St. Louis 1 (10 innings.)

GAMES TOMORROW

New England

Fall River at Lowell.
Lawrence at New Bedford
Portland at Lynn.
Worcester at Brockton.

American

New York at Boston
Philadelphia at Washington.
St. Louis at Detroit.
Cleveland at Chicago.

National

Boston at New York.
Pittsburgh at St. Louis.
Chicago at Cincinnati.
Brooklyn at Philadelphia.

LEAGUE STANDING

New England League

	Won	Lost	P.C.
Lawrence	31	14	68.9
Lowell	26	20	56.5
Worcester	24	20	54.5
Portland	25	21	54.3
Lynn	22	23	48.9
Brockton	20	23	46.5
Fall River	17	26	39.5
New Bedford	13	31	29.5

American League

	Won	Lost	P.C.
Philadelphia	44	15	74.6
Cleveland	40	25	61.6
Washington	34	29	54.0
Chicago	35	31	53.0
Boston	31	28	52.5
Detroit	27	40	40.3
St. Louis	25	44	36.2
New York	18	42	30.0

National League

	Won	Lost	P.C.
Philadelphia	38	17	69.1
New York	35	23	60.3
Brooklyn	30	26	53.6
Chicago	32	29	52.5
Pittsburgh	28	32	46.7
Boston	25	33	43.1
St. Louis	25	36	41.0
Cincinnati	22	39	36.1

Nothing Like It

If you are a lawyer, physician or dentist why "hide your light under a bushel," so to speak, in a dark, gloomy antiquated office while the New Sun building affords such splendid accommodations at about the same cost.

SMALL BOYS START FIRE

Were Smoking in Cellar —Loss $10,000

BOSTON, June 26.—Two small boys enjoying their first smoke in the cellar of the Emerson block on Main street, near Everett street, Everett, late yesterday afternoon, were responsible for a two-alarm fire which caused a $10,000 loss.

One lodger was rescued by the firemen as he clung to the casing of a second-story window with the flames licking his fingers.

Several small children were led down smoke-filled stairways to the street by the frantic mothers, and a fireman had his hand badly cut by the blowing out of a window.

Get Ready For the Fourth

HAMMOCKS ..... $1.25 to $8.50
COUCH HAMMOCKS ..... $5.00 to $13.00
We have a few Heavy White Duck Couch Hammocks that are slightly soiled, the regular price on these was $6.50. Only 4 of them. We offer them for $4.00
CROQUET SETS ..... $1.00 to $7.50
ICE CREAM FREEZERS, 1 pt. to 25 qts. The White Mountain is the best. Order one today.
Flags and Poles, all sizes. We carry only the U. S. Bunting. Best quality flags.
Picnic Lunch Baskets. Vacuum Bottles.
Folding Cups and Baldwin Tumblers.

The Thompson Hardware Co.

BASE BALL
SPAULDING PARK
Tomorrow at 3 O'Clock
FALL RIVER vs. LOWELL

KASINO
Open Every Night 7.45
Also Saturday Afternoon

LAKEVIEW PARK
Commencing Today and Every Afternoon and Evening
Free Moving Pictures
And Illustrated Songs
At the Theatre
New Program Mon. Thurs. and Sun.

OUR 5th ANNIVERSARY MARK DOWN SALE

J. A. DESROSIERS & CO.,

526 MERRIMACK STREET
THE BIG UPTOWN CLOTHING AND FURNISHING STORE

$25,000 STOCK OF FURNISHINGS AND CLOTHING TO BE SOLD AT AN EXTRA BIG REDUCTION

A year ago this week we advertised our alteration sale and did an extra large business. Why? Because we gave the people honest merchandise at a big reduction. This week, Friday. morning, we start our FIFTH ANNIVERSARY MARK DOWN SALE. We want and we must beat all records, and we know of only one way—that is to give the people well selected up-to-date honest merchandise, just what our stock consists of, at a big MARK DOWN. It has been a backward season, but our motto is, clean up every season regardless of cost. One dollar will almost go as far as two—Just the time of the year when you need the goods to finish out the summer.

SALE STARTS FRIDAY MORNING—BE ON HAND—FOLLOW THE CROWD.

HATS AND CAPS

The balance of our $1.50 and $2.00 Straw Hats marked down to 95c
The balance of our $2.50 and $3.00 Straw Hats marked down to $1.45
The balance of our $3.50 and $4.00 Straw Hats marked down to $1.95
The balance of our $2.00 Stiff and Soft Hats marked down to $1.54
The balance of our $2.50 Boston Derby Hats marked down to $1.79
The balance of our $3.50 and $4.00 Stetson Hats marked down to $2.95

50c Caps for.....39c
50c Canvas Hats for...19c
$5 Panama Hats for $2.95
50c and 75c Straw Hats for 39c
10c Canvas Gloves for 6c
$6 Panama Hats for $3.95

SHIRTS

50c and 59c Shirts marked down to.....43c, 3 for $1.25
75c Shirts marked down to.....59c
95c Shirts marked down to.....69c, 3 for $2.00
$1.15 Shirts marked down to.....79c
$1.50 Shirts marked down to.....95c
$1.50 and $2.00 Cluett, Peabody & Co.'s Shirts marked down to .....$1.19, 3 for $3.50
$3.50 and $4.00 Strictly All Silk Shirts marked down to $2.39
Boys' 50c Shirts, slightly soiled, marked down to....23c

UNDERWEAR

25c Balbriggan Shirts and Drawers marked down to .....21c each, 4 for 80c
Very Special—60 Dozen Balbriggan Shirts and Drawers marked down to.....35c each, 3 for $1.00
$1.00 Fine Derby Union Suits marked down to.....69c
$1.00 Nainsook Athletic Union Suits marked down to 79c
$1.00 Peerless Union Suits marked down to.....85c
$1.50 Peerless Union Suits marked down to.....$1.19
$2.00 Peerless Union Suits marked down to.....$1.59
Boys' 25c Hol-E-Nit Union Suits marked down to.....19c

TIES

50c Ties marked down to.....35c, 3 for $1.00
25c Ties marked down to.....19c
25c Washable Ties for.....15c, 2 for 25c
15c Ties for 10c
100 Dozen Extra Fine 5c Handkerchiefs for 3c, 2 for 5c
15c Arm Bands for 10c

SUSPENDERS

25c Suspenders marked down to.....18c
50c Police and Firemen's Suspenders marked down to 33c

BELTS

25c Belts for 18c
50c Belts for 43c
75c Belts for 50c

STOCKINGS

25c Fine Lisle Stockings for.....17c, 3 for 50c
19c Fine Lisle Stockings for.....13c, 2 for 25c
15c Stockings for.....9c, 3 for 25c
10c Hose for 5c

MEN'S and YOUNG MEN'S SUITS

$6.00 and $7.00 Suits marked down to.....$4.95
$8.00 and $8.50 Suits marked down to.....$5.95
$10.00 and $12.50 Suits marked down to.....$7.95
$13.50, $15.00 and $16.50 Suits marked down to...$9.95
$18.00 and $20.00 Suits marked down to.....$12.95
$20.00 and $22.00 small lots of odds and ends of $25.00 Suits all marked down to $14.95

Notice! These are the lowest prices ever quoted for well made, up-to-date suits from dependable houses.

BOYS' SUITS

Boys' $2.50 Suits marked down to.....$1.73
Boys' $3.00 and $3.50 Suits marked down to.....$2.00
Boys' $4.00, $4.50 and $5.00 Suits marked down to $2.95
Boys' $6.00 and $7.00 Suits marked down to.....$4.95
Boys' $8.00 and $9.00 Suits marked down to.....$5.95
Big variety in all prices.

MEN'S PANTS

$2.00 Pants marked down to.....$1.39
$2.50 and $3.00 Pants marked down to.....$2.00
$4.00 and $4.50 Pants marked down to.....$3.00
$5.00 and $6.00 Pants marked down to.....$3.98

RAINCOATS

$6.00 Raincoats marked down to.....$3.95
$8.00 Raincoats marked down to.....$5.95
$10.00 Raincoats marked down to.....$7.95
$15.00 Raincoats marked down to.....$9.95

BOYS' KHAKI PANTS

50c Pants marked down to.....45c
95c Pants marked down to.....75c
$1.50 Pants marked down to.....95c

MEN'S KHAKI PANTS

150 Pairs of Khaki Pants that sold for $1.35, marked down to 98c
Big Value.
10 Dozens of $1.50 Fine Dress Suit Cases marked down to 98c
35 Boys' Odd Coats, sizes 32, 33, 34, 35, value up to $5.00, for the small sum of 25c

Remember the place and date—Look for the big red sign.

Nice Clothes Brush given away Free with every Men's and Young Men's Suit—for a souvenir of the big sale.

Be on hand early FRIDAY MORNING—Follow the crowd.

J. A. DESROSIERS & CO., 526 MERRIMACK STREET

INVESTIGATE INCREASE IN RATES

Amended Order in Lieu of That Rescinded Issued by Interstate Commerce Com.

WASHINGTON, June 26.—An amended order in lieu of that rescinded last Saturday was issued today by the interstate commerce commission for an investigation into an increase of freight rates by the eastern railroads. It differs in phraseology but not in principle from that rescinded.

The decision to investigate was reached by a bare majority, three of the body, Commissioners Clements, McChord and Marble dissenting. Each dissenter wrote a brief opinion holding in the main that the commission, having nothing concrete before it, was without authority to establish minimum rates.

In connection with the issuance of the order the commission makes two observations:

"First, the fact that we have decided further to investigate this subject must not be taken as an intimation that th commission has reached the conclusion that revenues are inadequate or that rates should be advanced. On this question no opinion has been formed.

"Second, that the statute gives to any party the right to attack by complaint any rate: and no general conclusion which the commission may reach and announce in this investigation can affect that right.

In the preface to its order the commission says:

"Being of the opinion from a consideration of the allegations of the petition that the need of and justification for additional revenue should be at the present time further examined," an inquiry is ordered into these points.

"Do the present rates of transportation yield adequate revenues to common carriers by railroads operating in official classification territory?

"If not, what general course may carriers pursue to meet the situation?"

In dissenting from the decision of the majority to make the investigation Commissioner Clements suggests that such action would predetermine rates and preclude shippers from filing protests against an advance they may regard as onerous.

"This I cannot believe is within the contemplation of the law or was in the mind of congress when it was enacted," he says.

Commissioner Marble could not agree that the investigation should be made prior to the formal filing of the proposed rates.

"No conclusion, he asserts, that an increase has been justified in any respect whatever, should be reached until after shippers have been given the notice provided by law and so called upon to state their views and objections.

Commissioner McChord agreed to the general propositions as stated by Commissioners Clements and Marble, although he expressed the opinion that it was the duty of the commission to make the investigation.

"I think," said he, "we should brush aside all technicalities and take advantage of the opportunity to go into all these matters thoroughly as to what shall be said or done after the commission has fully advised is a question reserved for future determination."

$2.00 $4.00

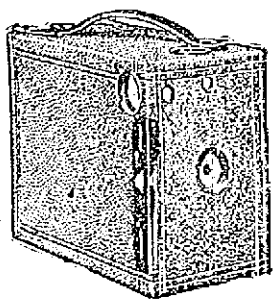

$3.00 $5.00

THE PREMO JUNIORS

These cameras make excellent pictures; they load in daylight, and you should see how easy they are to load and operate.

2¼x3¼, $2.00; 2½x4¼, $3.00; 3¼x4¼, $4.00; 4x5, $5.00

You'll find everything worth while in amateur photography at our store, and we always have a fresh stock of films, papers and supplies.

For promptness and best possible results, try our Developing and FINISHING Department. Expert attention given to every negative.

Ring's

KODAK HEADQUARTERS
— 110 Merrimack Street —

BEAUTIFUL HAMMOCKS

Comfortable—Luxurious. Attractive colorings in variety

KHAKI COLORED
COUCH HAMMOCKS

Mattress, Springs and Windshield—The acme of comfort.

BARTLETT & DOW, 216 Central St.

R. J. THOMAS ELECTED

President of American Waterworks Asso.

MINNEAPOLIS, Minn., June 26.—The selection of Philadelphia for the 1914 convention of officers was the only business transacted at the afternoon session of the American Waterworks association yesterday. Robert G. Thomas of the water department of Lowell, Mass, was chosen president.

The election of Mr. Thomas proved very popular and when the result was determined the new president was accorded a great reception. He responded and thanked the members for the honor conferred upon him and assured them that he would do all in his power to accomplish better conditions and work at all times for the best interests of the organization.

LINCOLN SCHOOL CLOSING

Graduating Exercises Held Today

ABEL R. CAMPBELL ADDRESSED GRADUATES

Referring to Lincoln as a Source of Inspiration to Excite Their Emulation

The graduation exercises of the Abraham Lincoln school were held this afternoon at 2 o'clock. A well prepared program was carried out in a most creditable manner.

In presenting the diplomas Mr. Abel R. Campbell of the school board made a brief address in which he complimented the graduates upon their success and upon having for their Alma Mater a shool named after the illustrious Lincoln, the martyred president. This is indeed a great honor in itself and it should always be to each of you an inspiration to emulate the industry, the high principle and the noble patriotism of the immortal Lincoln.

There is not a single one of you who has not received at this school an education far beyond that which Abraham Lincoln possessed at your age or even when he was much older. He taught himself as you have learned in your histories and his great success together with the models of his eloquence handed down to posterity show what can be accomplished by industry, perseverance and courage.

I want you, therefore, to prize your diplomas from the Lincoln school and I hope each one of you will imitate Lincoln in the work of self education after leaving school and in this direction, too, the opportunities open to you through our public library and our evening schools are vastly superior to anything that was available to Lincoln.

I congratulate you most heartily upon your graduation and wish you each and all unbounded success in whatever lines of endeavor you may adopt as your life work.

The program:

Chorus, "The Clang of the Forge," Class.
Salutatory, "The Athlete," Written by John J. McVey, Read by Rose Cohen.
Chorus, (a) "May Pole Song," (b) "May," Class.
Piano solo, "The Return of Spring," Harry O. Strandberg.
Scene from Henry VIII.
Norfolk .....Samuel Babigan
Suffolk ..... Wilder A. Fernald
Surrey ..... Robert J. Matthews
Cromwell ....Arthur R. Thompson
Wolsey.....Earl P. Leadbetter
Chorus, "The King of the Forest Glade."
Recitation, Selections from Eugene Field
"The Work of Eugene Field," Rose E. Blank.
"Little Boy Blue," Tilbie I. Rosenfeld.
"Jest 'Fore Christmas," Beatrice Smith
"Two Opinions," Elizabeth J. Kerwin.
"Seeing Things at Night," Marjorie S. Arnold.
"Contentment," Rose E. Blank.
Chorus, "The Song of the Armorer," Class.
Piano solo, "Les Fifres de la Garde," Hilda C. Wolfson.
Semi-chorus, "Up, Up! Ye Dames," Caldicott
Soprano: Misses Brams, Blacktin, Fitzsimmons, Delaney, Gormley, MacDoughall, Newell, Ready, Renaud, Streeter, Wetherall. Alto, Masters, Burns, Gerson, Hoyt, Myers, Johnson; Bass, Masters, McVey, Falls, Hayward, Wesley, Rutledge, Strandberg.
Scene from Julius Caesar..Shakespeare
Mark Anthony....Alex. P. MacLaren
First Citizen.....Arthur J. Lyons
Second Citizen.....Earl R. Rutledge
Third Citizen.....Samuel Siegle
Fourth Citizen.....Percy L. Rockwell
Chorus, "The Hunting Song," Class.
Valedictory, "The Flag." Herbert R. Burns.
Presentation of diplomas, Mr. Abel R. Campbell, Sub-Committee of School.
Class Song.

The class of 1913 are: Marjorie Stuart Arnold, Rose Edna Blank, Muriel Elizabeth Blacktin, Gussie Brams, Rose Cohen, Mildred Veronica Delaney, Minnie Luetta Duffin, Emily Arlette Fitzsimmons, Marion Louise Gormley, Elizabeth Josephine Kerwin, Anna Murray MacDougall, Anna Cornelia Newell, Lillian Paresky, Mary Veracunda Ready, Blanche Marie Renaud, Tibie Ida Rosenfeld, Beatrice Smith, Doris Elizabeth Streeter, Mary Elizabeth Wetherall, Hilda Charlotte Wolfson, Samuel Babigian, Robert Herbert Burns, Roland Everard Falls, Wilder Arthur Fernald, Allie Gerson, Roger Alan Hayward, Carter Harriman Hoyt, Gardner Vaughan Johnson, Earl Phillips Leadbetter, Arthur Joseph Lyons, Alexander Porteous MacLaren, Robert John Matthews, John James McVey, George Myers, Percy Llewellyn Rockwell, Earl David Rutledge, Wesley Saunders Rutledge, Samuel Siegle, Harry Ohlson Strandberg, Arthur Robert Thompson, Jr.

Lowell Commercial Graduation

All students who have attended the Lowell Commercial college this school year and all past graduates are invited to call at the school this week for tickets to the graduating exercises, to be held at Associate hall, Monday evening, June 30. Hon. John Jacob Rogers will address the graduates.

Refrigerators

For twenty years we have been agents in Lowell for Hall's Refrigerators so that we feel warranted in strongly recommending them as the best.

ADAMS & CO.

Furniture, Rugs, Carpets
174 CENTRAL STREET
Appleton Bank Block

Lowell, Thursday, June 26, 1913

PLUME SALE TO BE CONTINUED

FOR THREE DAYS MORE
ANOTHER LARGE SHIPMENT ARRIVED FROM THE FARM DIRECT TO YOU AT A SAVING OF ONE-HALF

The gratifying sales of the past week proved to the women of Lowell the genuineness of the values offered at this great Plume Sale. That Lowell has never had a sale so wonderful is freely admitted by all those who have been here. You will quickly notice the vast difference 'twixt these plumes and those of the ordinary sales

THE NEW STAY-CURLED FRENCH PLUMES are wide and heavy their entire length; have long, hard flues, broad fibres and large, drooping heads in brilliant and beautiful fast blacks, snow-like whites and the season's newest shades and two-toned combination colors. These feathers will give PERMANENT WEAR. It is an acknowledged fact that no trimming quite equals the grace, elegance and service of ostrich feathers.

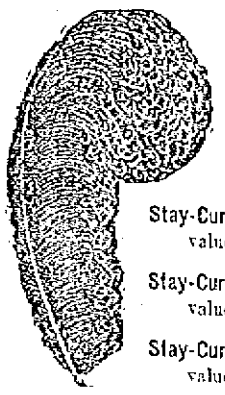

Stay-Curled French Plumes. Real value $3.00. Our Sale Price.... $1.45
Stay-Curled French Plumes. Real value $3.50. Our Sale Price.... $1.95
Stay-Curled French Plumes. Real value $4.00. Our Sale Price... $2.45

Our Money-Back Guarantee

Any Plume purchased at this sale can be taken elsewhere, compared as to quality and price, and if you do not find this a big bargain, bring it back and we will cheerfully refund your money.

Stay-Curled French Plumes. Real $5.00 value. Our Sale Price... $2.95
Stay-Curled French Plumes. Real $7.00 value. Our Sale Price... $3.95
Stay-Curled French Plumes. Real $9.00 value. Our Sale Price... $4.95

WHY YOU CAN BUY BEST QUALITY PLUMES AT SUCH LOW PRICES

The South African Ostrich Feather Company is holding a sale of its plumes at this store and by selling direct to you from their farms you save about one-half.

A. G. POLLARD CO.

THE STORE FOR THRIFTY PEOPLE

FIGHT FOR BEET SUGAR

$150,000 Spent Last Year For Publicity

WASHINGTON, June 26.—Hearings of the senate lobby committee, reopened last night to allow Robert S. Lovett of the Union Pacific railroad to testify, will be suspended again until the democratic senate caucus has finished its work on the tariff bill.

Chairman Overman has made no plans for the continuance of the investigation, but it is said that men who have been active in supporting the wool tariff will be interrogated next week.

Testimony already taken showing large expenditures by men connected with the sugar tariff fight is being studied by senators and the report to the senate probably will recommend a close regulation of similar activity in the future. Witnesses have told of spending more than $150,000 in the past year or so for publicity, salaries and general expenses of the educational and publicity campaign for and against the removal of the sugar tariff.

Expenditures of the beet sugar forces since 1902 were given as about $160,000. Henry T. Oxnard's testimony showed that he had spent probably $240,000 in Washington in the past 23 years in the general fight for the growing beet sugar industry. No evidence has been produced that any of the money was spent in an improper way unless the committee decides that the expenditures for publicity were wrongful.

Resinol stops skin troubles

If you have eczema, rash, pimples, or other distressing, unsightly skin eruption, try Resinol Ointment and Resinol Soap, and see how quickly the trouble disappears, even in severe and stubborn cases. They stop itching *instantly*.

Resinol Ointment is so nearly flesh-colored that it can be used on exposed surfaces without attracting undue attention.

Physicians have prescribed Resinol for 18 years, for all sorts of skin troubles, dandruff, sores, ulcers, burns, wounds, and piles. Every druggist sells Resinol Ointment and Resinol Soap, but you can try them free, by writing to Dept. 35-S, Resinol, Baltimore, Md., for samples.

Zu Zu

The freshest, spiciest ginger snap that ever popped out of an oven or satisfied a hunger.

NATIONAL BISCUIT COMPANY

5¢

SPECIAL TOWN MEETING

Billerica Votes $22,000 For Water System

About 150 citizens of the town of Billerica attended the special town meeting held last night in the town hall at the Centre. Several articles came up for consideration during the meeting which was presided over by Moderator Charles H. Eames.

Under article one the town voted to go back to the old form of voting. Under the old form all citizens vote in the town hall at the annual town meeting instead of at the different precincts. Under article two the form that has been used the last two years was revoked.

A report of the committee that has recently investigated the conditions at the town farm was read and several of the changes recommended were adopted. It was then voted to appropriate $500 for the town farm.

Among the other articles that the town voted were: To authorize the water commissioners to supply the Boston & Maine car shops with water, under contract; to borrow $22,000 for the purpose of extending the water pipes into that part of the town known as Pinehurst park as was voted at the last regular town meeting.

A group of the "Rowell Girls" enjoyed an outing to Revere beach yesterday. The party left early in the morning and after eating lunch at the beach a good time was enjoyed by all and the return trip was made early in the evening.

CURRENCY REFORM BILL

Americans Differ Upon Money Question

WASHINGTON, June 26.—Officials engaged in the preparation of the new currency reform bill are convinced that Americans have more varied ideas upon the money question than upon any other before congress. Floods of letters have come to house and senate currency committees and the executive departments since the general scope of the bill became known. The writers proposed various ways to add to the nation's stock of money and to make it easier for the public to get hold of it. A representative of the People's Power league recently proposed to a senator that the treasury should issue money directly to citizens upon the value of land or property or an individual might own. Another proposition was that building and loan associations should be taken in under the new currency plan and have the same right as national and state banks to secure the proposed new currency.

Farm Land Values

Many suggestions have been made for the establishment of some sort of farm land values upon which the government could advance money. One scheme offered calls for a direct issue of currency under proper safeguard, upon farmland values. Loans by the government to farmers at 1 per cent. upon their land was proposed by another man who suggested the government should get the necessary money for that by issuing bonds.

Several currency "experts" have recommended that the government make a straight out issue of "fiat money" secured by the general credit of the government.

FLETCHER WILL ALLOWED

Estate of Noted Palmist Will be Divided

The will of John W. Fletcher, the palmist, has been allowed. It will be remembered that Palmer dropped dead in his office on April 23, as he was about to be arrested by the police. It has been stated that Fletcher committed suicide rather than face arrest and working on that theory an autopsy was performed by Medical Examiner McGrath, whose work was supplemented by Dr. Emerson of Harvard medical college. Neither of these men found any trace of poison and the medical examiner's official report gives the cause of death as nervous shock.

Fletcher's will was allowed in the probate court in Cambridge yesterday, all opposition having been withdrawn. When the will was offered for probate, relatives of Fletcher gave notice of a contest. These have now withdrawn their opposition and an appraisal of the property will be made at once by Austin K. Chadwick, Harry Raynes and Frederick P. Marble, all of this city.

The executor of the estate is Chas. L. Knapp of this city. The will makes four or five bequests and then leaves the residue of the property to Cameron A. Patchin of New York, a newspaper man and close friend of the deceased. The estate includes much jewelry, and some of it came from the crowned heads and royalty of Europe.

LEADERS ARRAIGN FOSS

Unions Threaten General Walkout

BOSTON, June 26.—"If Governor Foss wants to use the tactics of a highwayman in his effort to crush organized labor at Hyde Park, we will do all we can to upset the business of this state by calling a general strike. We want to avoid such a calamity if it is possible, but we must protect our members at Hyde Park and elsewhere."

This is the ultimatum of organized labor issued yesterday after an all-day conference between the leaders of organized labor in Massachusetts and the national representatives of all the crafts represented in the strikes at the Sturtevant blower works and the Becker Milling company.

Governor Foss is severely arraigned in the statement issued by the labor men. "Governor Foss and these other captains of industry who give a deaf ear to the appeals of labor for a living wage are responsible for the revolutionary organizations that are growing ominous in our midst," is one of the strong assertions of the labor men.

The son of the governor and some of the officers at the Sturtevant works are said to have engaged in a fist fight as a consequence of difference of opinion on the means of breaking the strike.

If you want help at home or in your business, try The Sun "Want" column.

FORCED TO VACATE

Half Price **Big Shoe Sale** Half Price

FOR THIS WEEK

$500,000 STOCK OF

Latest Style Men's and Women's Shoes

TO BE SOLD REGARDLESS OF COST

OVERSTOCKED WITH SHOES

First because of the Fire in Jersey City, where our Store was rebuilt. Then forced to move four New York and two Chicago Stores because leases expired.

With all these troubles and large stocks of shoes and also reserve stocks in factory we realize that we must make Startling Reductions in Prices to clean up our surplus stock before the End of the Season.

The following Special Bargains show some of the Great Values. A visit to our Store will show you more Low Prices and High Qualities.

Special For Friday and Saturday

Men's Rubber Sole Tan Calf Shoes, $5.00 value, Sale Price..... 2.97

Women's St. Regis Shoes, $3.50 value, Sale Price 2.47

Men's Tan and Black Oxfords, $3.00 value, Sale Price..... 1.47

Women's Waldorf Shoes, $3.00 value, Sale Price..... 1.97

Women's Low Shoes, $2.50 value, Sale Price..... 97c

Women's Waldorf Shoes, $2.50 value, Sale Price..... 1.47

WALDORF

Highest class of the Waldorf workmanship in this oxford. It is made to retail at the best stores for $3.00 and $2.50. Lace and Button. For women and grown girls. This sale 97c

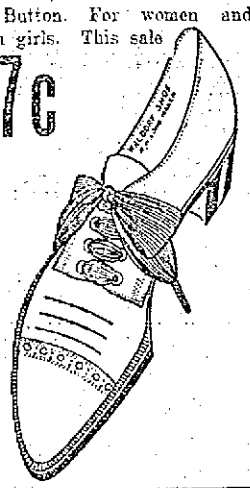

HIGH BUTTON BOOT

Just what everybody is crazy for. A positive $3.50 value. Sale Price 2.47

THIS UP-TO-DATE SHOE

Must be seen to be appreciated. It carries all the best style and is worth $3.00 and $4.00. Price while this fine stock lasts will be 1.97 AND 2.47

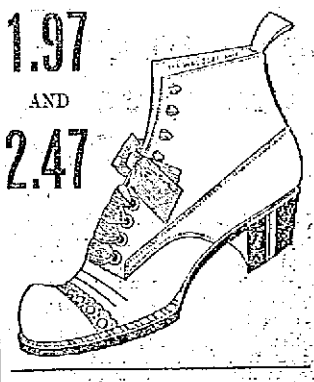

GUN METAL PUMPS

From the Waldorf's Fine Stock. Latest Fad Leathers. Made to sell for $3. Sale price 1.97

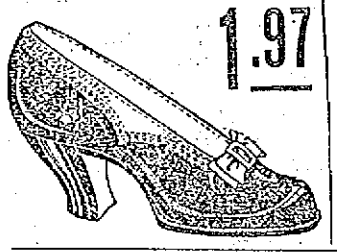

SPECIAL MEN'S FINE Waldorf Oxfords

1.47

FAMOUS RECTOR OXFORD

Rubber Soles, $5.00 Value, For This Sale

2.97

Waldorf Shoe Store

143 CENTRAL STREET, LOWELL, MASS.

VACATION SPECIAL

In view of the approaching holiday and vacation time, we will give the women of Lowell an opportunity to purchase their Summer wearing apparel at a TREMENDOUS SAVING IN PRICE. Read over every item and take advantage of them.

We Offer You Economy in Price, Not in Value.

Watch Our Windows for Bargains.

Suit Rack No. 1 Your choice of any suit on this rack **$11.98**

Handsome Suits, mostly samples from our New York sample rooms brought here for this sale. Cutaways, belted models and plain tailored. Extremely attractive. The best materials are tailored into these suits. You will have no difficulty in finding a model to please you.

Suit Rack No. 2 Every suit on this rack for **$7.98**

Whipcords, Imported Mixtures, French Serges and Worsteds. All beautifully tailored. Splendid linings, in colors. Full sizes in every style. If you want a practical, economical bargain you won't be disappointed.

Coat Rack No. 1, Any Coat on this rack is yours for **$6.98**

Pretty models in imported serges and handsome novelty patterns in all the prevailing colors of the season. Some full length, some knee length. Just the weight for cool summer evenings. Very attractive trimmings.

Coat Rack No. 2, $8, $10, $12 coats. Your choice for **$4.98**

An opportunity to buy a $12.00 Coat for about 1-3 its original price. Natty Serges and Mixtures in prettily tailored styles.

Wash Dress Rack No. 1, Your pick of any model **$4.98**

Our offering includes all styles, colors and prices. Some are beautiful two color Eponges with crocheted belts and trimmings; others in stripes and checks with coat effect. All are marked down to a price that can't be beaten in the city. Don't wait until the best models are sold. Come early.

Wash Dress Rack No. 2, $8, $7, $6 Wash Dresses, any one yours for **$2.98**

Attractively tailored models in percale, gingham and batiste. An ideal dress for street or house wear for the warm weather. Neatly trimmed.

Wash Dress Rack No. 3, Every Dress on this rack marked down to **$3.98**

These are all odds and ends, some very good bargains that have sold as high as $9.00 and $10.00. You shouldn't miss the opportunity that this offers you.

Linen Suit Rack, All of our new Linen Suits on this rack, your choice for **$5.98**

Genuine bargain suits for the warm weather, suitable for the street, house or outing. Prettily trimmed and nattily tailored. Regular retail value $10.00.

WAISTS, SKIRTS AND CORSETS AT SIMILAR REDUCTIONS.

A. L. BRAUS, 186-196 MERRIMACK ST.

Poisoned Girl Leaves Hospital

BOSTON, June 26—Miss Susan McLaughlin, the 12-year-old daughter of Mrs. Mary A. McLaughlin of 35 Bryant street, Malden, who took bichloride of mercury a week ago, left the Malden hospital yesterday afternoon at 2 o'clock for her home. Her mother and sister accompanied her in an automobile.

To Regain a Healthy, Girlish Complexion

(From the Feminine World)

If you would have a clear, fresh, girlish complexion, one ounce of ordinary mercolized wax will aid you in this direction more than shelves full of cosmetics. It produces a natural beauty. This wax, procurable at any drugstore, completely absorbs a bad complexion, revealing the healthy young skin underneath. Its work is done so gradually, day by day, that no inconvenience is caused. The wax is applied at night, like cold cream, and removed in the morning with soap and water.

Another valuable rejuvenating treatment—this for wrinkles—is to bathe your face in a solution of powdered saxolite, 1 oz., dissolved in ½-pt. witch hazel. This has a remarkable action in smoothing out the lines and "firming up" the loose tissue.

SAILS WITH CHILDREN

Clarence H. Mackay Head of Postal Telegraph Company and Three Children Left on Imperator

NEW YORK, June 26—Soon after the new Hamburg-American giant Kaiser Imperator sailed out of Hoboken yesterday it was reported that Clarence H. Mackay, head of the Postal Telegraph company and a patron of the arts and sports, many times a millionaire, had sailed on the ship secretly with his three children and without his wife.

Mrs. Mackay, who was reported to be at the country estate of the Mackays, Harbor Hill, near Roslyn, L. I., was understood to have taken legal steps to prevent Mr. Mackay from taking the children from this country, but the liner sailed without any papers being served.

Merrimack Square Theatre

Since the formal announcement that Donald Meek, Lowell's biggest favorite, is to be the headline on an all-star program next week at the Merrimack Square theatre, orders for seats have been coming in to the box office like hot cakes. Mr. Meek will be seen in a comedy with two other people, called "Who's Who," and in it is said to be at his best.

An enjoyable afternoon or evening's entertainment awaits the theatre-goers in search of amusement this week at this popular theatre for with Herb Webster, well known locally, Carter and Evans, Lillian Shaney and The Lambert Bros. as the vaudeville attraction and the pictures as good as any ever shown here, the bill is surely an enjoyable one.

If you want help at home or in your business, try The Sun "Want" column.

Guaranteed Eczema Remedy

The constant itching, burning, redness, rash and disagreeable effects of eczema, tetter, salt rheum, itch, piles and irritating skin eruptions can be readily cured and the skin made clear and smooth with Dr. Hobson's Eczema Ointment. Mr. J. C. Eveland, of Bath, Ill., says: "I had eczema twenty-five years and had tried everything. All failed. When I found Dr. Hobson's Eczema Ointment I found a cure." This ointment is the formula of a physician and has been in use for years—not an experiment. That is why we can guarantee it. All druggists, or by mail. Price 50c. Pfeiffer Chemical Co., Philadelphia and St. Louis.

M. GROSSE

SPECIAL HURDY GURDY MUSIC FOR LAWN PARTIES, OUTINGS, ETC. 37 BOLT ST., LOWELL.

"GREASE WHEELS IN WASHINGTON"

Men Impersonating Congressmen Have Been Making Demands on Wall Street

WASHINGTON, June 26.—Robert S. Lovett's charge that men impersonating members of congress have been making demands on Wall street financiers has stirred congressional circles to the depths. Judge Lovett, chairman of the board of the Union Pacific railroad, made such a charge before the senate lobby investigating committee last night, saying that men impersonating representatives had claimed to be able to "grease the wheels in Washington" for the Union Pacific merger dissolution.

While the lobby committee was in recess today, plans for following the trail Judge Lovett disclosed were being taken up by members.

Lewis Cass Ledyard, a New York attorney who encouraged such a "congressman" over the telephone for two weeks and discovered he was not a congressman, probably will be summoned. Lovett told the committee that Ledyard had strong circumstantial evidence as to who the man was. It is probable that Otto H. Kahn, the banker, Maxwell Evarts, general counsel for the Southern Pacific, and other Wall street men will be asked to testify.

Judge Lovett's testimony dealt with alleged efforts to force the railroad to employ Edward Lauterbach, a New York attorney, who was claimed to have enough influence with members of congress to prevent agitation against the dissolution plan and prevent reopening of the money trust inquiry.

Judge Lovett testified it was a "common thing" for financial men to receive telephone calls from persons purporting to be congressmen, and that many such calls had been received by different persons from a man who claimed to be Rep. Riordan of New York. He testified further that Lauterbach in his conversation with Otto Kahn had referred to Rep. Henry of Texas as one of the leaders of the "radical element" who might agitate certain questions unless Lauterbach extended his influence. Lovett said he felt sure Henry had no connection whatever with Lauterbach.

MASS. AIRMEN MAY FLY

At Pleasure in Defiance of the Law

BOSTON, June 26.—Aviators may whirl about in Massachusetts at their pleasure and in defiance of the recent law requiring them to obtain licenses through the failure of the legislature, which passed the act, to provide an appropriation for its enforcement.

The omission was discovered when two "birdmen" applied at the highway commission for licenses, only to have their application papers returned to them.

The measure was favored by many aviators.

WRECKED CARS IN RIVER

Indentified Bodies of Ottawa Victims

OTTAWA, Ont., June 26.—Up to noon today no further dead had been added to the eight who perished in yesterday's wreck on the Canadian Pacific railroad near here. Most of the injured were doing well.

Preparations are being made for the removal of the two wrecked coaches from the river and there is a possibility of more bodies being found. The bodies of a woman, a boy of five and a baby which had been unidentified were found today to be those of Mrs. McClure of County Antrim, Ireland, and her two grandchildren, John and Matilda McClure. They were on their way to Edmonton.

Sonderklasse Races

KIEL, Germany, June 26.—In the sonderklasse races held during the regatta here today to select the German representatives to participate in the regatta off Marblehead, Mass., in September, Resi V, owned by Julius Stahn of Berlin, won the first race of the elimination series.

Berries Killed Little Girl

BROOKLYN, Conn., June 26.—Berries of the swamp sumach, mistaken for edible fruit, today caused the death of Catherine Moran, aged six, and the serious illness of her brother, Edward, aged nine, and sister Lillie, aged four.

Outing at Willow Dale

The annual outing of the pupils of the Polish school on High street was held today at Willow Dale and two special cars filled with the happy youngsters left Merrimack Square this morning for that place. On arriving at the picnic grounds games were played and a happy time was enjoyed by all. They were accompanied by Rev. Alexander Ogonowski, pastor of the Holy Trinity church.

About 24 men left this city this morning for Exeter, N. H., where they will be employed in the brick yards of that place. It is believed that the men were sent from a local employment agency to the up-country city for employment.

If you want help at home or in your business, try The Sun "Want" column.

WRENN MURDER TRIAL

Resumed at Keene, N.H., Today

KEENE, N. H., June 26.—Testimony tending to show that J. Stewart Hamilton had considerable money on his person on the night that he was murdered and that John H. Wrenn later carried a large amount of cash, was given at the trial of Wrenn for murder today. After one witness had told of seeing Hamilton start toward the spot where his body was found, James Madigan and George Anderson testified that on the same day Hamilton had shown them a roll of bills and said that he had more than $200.

Moses J. Osteyee of Hinsdale testified that about 7 p. m., Feb. 5, the day of the murder, Wrenn hired the witness to drive him to Brattleboro and displayed a big roll of paper money. George and William Osteyee, sons of the witness, corroborated his testimony.

It was said today that William C. Adams, the government witness, who attempted suicide by cutting his throat, would probably recover.

SCHOOL BOARD MEETING

Several Questions Relative to Teachers and Text Books Expected to Receive Attention Tonight

An important meeting of the school board is to be held this evening at which it is expected that various matters on which the members are divided will come up. Among these, it is said, are changes in text books as recommended by the superintendent and a committee of principals. An agitation has been going on for a change in the system of teaching music and this will probably be one of the subjects on which the members will agree to differ. It is alleged that a number of book agents have been very assiduous in trying to impress the committee with the necessity of certain changes. It is not improbable that the old question of what constitutes two-thirds of five will come up on some of the votes to be taken tonight and they do say that City Solicitor Hennessy has it all figured out for the board's enlightenment. It is alleged that one or more candidates would like to supplant Lieut. Doyle as military instructor.

Relation of Capital and Labor

WASHINGTON, June 26.—Frank P. Walsh of Kansas City, Mo., probably will be selected by President Wilson as chairman of the industrial commission to study the relation of capital and labor. Mrs. James Borden Harriman already has been chosen for a place on the board.

EPIDEMIC OF MUMPS

Reported in District of High Street, Pond Street and Moody Schools —Contract Awarded

It was reported today that there is a slight epidemic of mumps in the district of the High street school, Pond street school and in the vicinity of the Moody school.

The contract for a car of oats for the fire department has been awarded by the purchasing agent to Joseph Mullin. Mr. Mullin bid 51.82 cents a bushel. Wilder & Wotton and Paul Vigeant bid 52 cents a bushel.

WE CARRY A COMPLETE LINE OF

HOUSEHOLD FURNISHINGS

AT LOWEST PRICES, AND ARE SOLE AGENTS IN LOWELL FOR THE CELEBRATED

CRESCENT RANGE

PETER DAVEY

134 MARKET ST. TELEPHONE CONNECTION 79-2

FURNITURE DEALER. UNDERTAKER. FUNERAL DIRECTOR

LOWELL PILGRIMS

Continued

between 6000 and 7000 men, while Gregg, with a total force of 6000, really had but 3000 men engaged in the fighting. Stuart had every advantage of position and his whole preparatory formation was utterly concealed from the Union commander, by the woods north of "Rummel's."

Let the pilgrim to Gettysburg, next week, note what magnificent vantage ground Stuart held as he deplored for his spectacular but futile charge. From his heights, Gettysburg, the entire field of the two armies, every movement of troops, and the vast, extended line of tactical maneuvering—all was spread out beneath and before him. Our New Hampshire veterans, who are to camp on this great battlefield, ought to get familiar with this mightiest of all the cavalry encounters on this continent, and surely ought not to miss a visit to the field. It is usually neglected by visitors to Gettysburg. I referred to Stuart's splendid charge on that fateful afternoon. By splendid combinations and admirable generalship and the most dogged holding on, that charge was frittered to a frazzle by the Yankee horsemen and then—then—the return stroke, and the shouting. Custer says: "I challenge the annals of warfare to produce a more brilliant or successful charge of cavalry than the one that finished that fight!"

Surely, every Granite State tourist to Gettysburg should see the ground on which these marvels of heroism were so effectual in saving that struggle to the Union cause.

Coosaukees, Lakeview, Fri. eve.

DEATHS

JENNESS—Mrs. Gertrude Barrows Jenness, widow of Joseph Kendall Jenness, died yesterday afternoon at the residence of her daughter, Mrs. George B. Washburn, 376 Bulman road. Besides her daughter, she leaves one son, Howard C. Jenness, of Washington, D. C.

WEBSTER—Mrs. Lizette Webster, widow of the late Daniel Webster, died yesterday at the home of her daughter, Mrs. Allen Andrew, in Hudson, N. H., aged 72 years, 10 months and 28 days.

FUNERALS

ROGERS—The funeral of William Rogers took place Tuesday afternoon from the rooms of Undertaker Charles H. Molloy. Burial service took place in the Edson cemetery.

ROBINSON—The funeral of Mrs. Martha Robinson, widow of the late Levi Robinson, took place yesterday afternoon from her home in Lincoln street, Rev. N. W. Matthews officiating. Among the floral tributes were pieces by the following: Mrs. Fred Richardson, grandchildren, Mr. and Mrs. James Norton, Miss Mary Sutherland; Arthur Riggs; Avery Marshall, Mr. and Mrs. Michael Heller.

The bearers were Sam Asquith, William Shaw, Brooke Sutham and John Howard. Burial was in the Edson cemetery where prayer was offered by Rev. N. W. Matthews. The funeral was under the direction of John A. Weinbeck.

ADAMS—The funeral of Mrs. Elizabeth Adams was held from her residence, 322 East Merrimack street, yesterday afternoon and was well attended by relatives and friends. Rev. C. E. Fisher, D. D., conducted the services at the house. The bearers were Frank H., Arthur D. and Chas. A. Adams and Rev. Clarence A. Simmons. Rev. Clarence Simmons also read the committal service at the grave. Burial was in the family lot in the Lowell cemetery. Undertaker J. A. Weinbeck had charge.

WOODS—The funeral of Margaret Woods took place this morning from the home of her niece, Mrs. Mary Ellen McQuade, 695 Middlesex street, at 8.15. At St. Patrick's church a high mass of requiem was celebrated at 9 o'clock by Rev. Joseph Curtin. The choir, under the direction of Mr. Michael Johnson, sang the Gregorian mass, Miss Alice Murphy and Mr. Andrew McCarthy sustaining the solos. The bearers were Redmond Sullivan, Edward McQuade, Frank Howard and George Coughlin. Interment was in St. Patrick's cemetery, Rev. Joseph Curtin read the committal prayers. Undertaker Peter H. Savage in charge of funeral arrangements. Among the floral tributes were large wreath from Mrs. Mary Ellen McQuade, niece of deceased, and several sprays from friends.

McNAMARA—The funeral of the late Mrs. Elizabeth McNamara for many years a resident of Collinsville, took place this morning from the home of her son Michael McNamara, 221 Perry street. At the Immaculate Conception church at 9 o'clock a solemn high mass of requiem was sung by Rev. Denis Sullivan, O. M. I., assisted by Rev. Gwen McQuaid, O. M. I., as deacon and Rev. Edward Fox, O. M. I., as sub-deacon. The choir under the direction of Mr. Charles P. Smith sang the Gregorian mass. Mrs. Walker presiding at the organ. There were many beautiful floral tributes, including a large pillow inscribed "Mother," from the family; standing cross inscribed Grandma," and a wreath on base inscribed Grandma" from the grandchildren. The bearers were Thomas Hessian, Andrew Haley, Thomas McNamara and John Haley. At the grave Rev. Father Sullivan read the committal prayers and the burial was in St. Patrick's cemetery in charge of Undertakers J. F. O'Donnell & Sons.

FUNERAL NOTICES

NASH—Died in Dracut, June 24, at the home of Mrs. Robert E. Wescott, 12 Spring Park avenue, Mrs. Julia A. Nash, wife of George Nash, at the age of 43 years, 3 months and 1 day. Funeral services will be held Friday afternoon from the home of her sister, Mrs. S. W. Killpartrick, 1057 Middlesex street, at 2.30 o'clock. Friends are respectfully invited to attend. Burial private. The funeral arrangements are in charge of Undertaker William H. Saunders.

THIBBETT—Frank P. Thibbett, aged 61 years, died June 26, 1913. Funeral service from late residence, 334 Worthen street at 4 o'clock, Friday afternoon. Burial at Northfield Falls, Vt. Friends invited.

Coosaukees, Lakeview, Fri. eve.

NEW DWELLINGS

Many Permits Issued at Office of Lands and Buildings Department at City Hall

A big grist of permits for additions and alterations to buildings have been issued at the office of the buildings department at city hall within the last few days, and the following permits for pretentious dwellings have also been issued: John Dwyer, lot 5, Waverly avenue, corner of Park avenue, east; two apartment house, seven rooms, pantry, bath, laundry and sun room. The building will be 66 by 37 feet, two stories and the estimated cost is $7000.

James Whittet, 112 Parkview avenue, dwelling 28 by 30 feet, two and one-half stories, eight room, pantry and bath. Estimated cost $2300.

Tel. 3890 3891 3892 3893

SAUNDERS' MARKET

159 GORHAM ST. COR. SUMMER ST.

Ground Bone 3c Lb., 10 Lbs. For 25c Fresh Every Day.

SOAPS

Three 5c Packages of Pearline 10c
Ivory Soap.....6 for 25c
Peerless White Floating..10 for 25c
White Rose Soap.....10 for 25c
Swift's Pride Soap.....9 for 25c
Lenox Soap .....9 for 25c
Welcome Soap .....7 for 25c
Every Woman's Soap.....7 for 25c
Swift's Naphtha Soap.....7 for 25c
Swift's Borax Soap.....7 for 25c
P. & G. Naphtha Soap....7 for 25c
20 Muleteam Borax Soap..7 for 25c
Pure White Castile Soap..7 for 25c
Snap Soap .....14 for 25c
Pearl Soap .....7 for 25c
Bee Soap .....6 for 25c
Swift's Wool Soap .....7 for 25c
Grandma's Washing Powder, 4c, 12c
Jumbo Washing Powder..... 4c
Swift's Washing Powder..... 3c
Big 10 Washing Powder..... 4c
Star Naphtha Wash Powder...4c, 16c
Gold Dust .....4c, 18c pkg.
Dutch Cleanser 7c
Sal Soda, pkg. 5c
Lighthouse Cleanser 4c

4 1-2c SUGAR 4 1-2c
HAVE ALL YOU WANT
Loaf Sugar, lb. ... 6c Powdered Sugar, lb.. 6c
Brown Sugar, lb..... 5c

PURE LARD
50 Lb. Tub Silver Leaf, lb.....12c
20 Lb. Tub Silver Leaf, lb.....12 1-2c
10, 5, 3 Lb. Silver Leaf.....13c

COMPOUND LARD
50 Lb. Tub Compound Lard.....8½c
20 Lb. Tub Compound Lard..... 9c
10, 5, 3 Lb. Tub Compound Lard.....10c

Tomatoes, 9c Can, 3 for 25c
Van Camp's Ketchup, full pints...13c bot.
6 lbs. Prunes (70-80) 25c
Fancy Maine Corn, 6c
Snider's Ketchup, full pts..... 15c bot.
Pure Breakfast Cocoa 20c lb.
Campbell's Soups, Tomato, Vegetable, Chicken.....7 1-2c

SPECIALS

Prunes (40-50) .....3 lbs. for 25c
Prunes (70-80) .....6 lbs. for 25c
Seeded Raisins, pkg. 7c
Not-a-Seed Raisins, pkg..... 9c
Dried Peaches, ...3 lbs. for 25c
Dried Apricots.....13c lb., 2 for 25c
Canned Strawberries 6c
D'Zerta Pudding, pkg. 6c
Tomatoes, can 9c
Maine Stringless Cranberry Beans.. 8c
Fancy Peas, can 7c, 11c, 13c, 14c
Succotash, can 8c
Red Letter Soups (Tomato, Vegetable and Oxtail), can..... 6c
Assorted Sunshine Cookies, lb.....7½c
Boiled Cider, bottle 20c
Best Pea Beans, qt..... 9c
Red Kidney Beans, quart..... 9c
Candy, 2 lbs. in box..... 20c
Extracts, all flavors 6c
(Vanilla, Lemon, Orange, Banana, Strawberry, Raspberry, Almond Wintergreen, Peppermint.)
Plum Pudding, pkg. 7c
Blue Label Ketchup, bot.....19c
Tomato Ketchup, bot. 6c

Quart Bottles Grape Juice.....20c
½-pint Bottles Grape Juice..... 8c
Queen Brand Alaska Red Salmon..14c
Columbia Brand Alaska Red Salmon 12c
Canned Strawberries 6c

VEGETABLES
Our vegetables are not displayed outside, and are free from the dust of the streets.

New Potatoes Large and Choice 25c Pk.
Old Potatoes, Green Mountain Fancy 15c Pk.
Spinach, pk... 10c
Cucumbers, 2 for 5c
New Bunch Beets, 4c Bunch
Bunch Turnips, 2 for 5c
String Beans, Qt. 5c
No. 1 Lettuce, 2 for 5c
Squash 4c
Rhubarb, lb. 1 1-2c
Fancy Butter Beans...5c Qt.
Fresh Asparagus, bunch, 10c, 15c
Radishes....1c Bunch
Large Pineapples, fancy 6c and 7c each
Fancy Lemons, doz. 28c
Canteloupe, each..... 5c
Sweet Oranges, doz. 15c
Grape Fruit, each 9c

MEATS
TURKEYS, lb. .....15c to 18c
SUGAR-CURED HAMS, lb.....18 1-2c
SHOULDERS, lb.....12c to 13c
SLICED HAM, lb.....25c
LEGS OF LAMB, lb.....12, 14, 16c
LAMB CHOPS, lb.....12 1-2c to 18c
FORES OF LAMB, lb.....10c
BEST SIRLOIN ROAST BEEF, lb.....20c to 25c
CHOICE FANCY CORNED BEEF, lb.....8c to 12c
FIRST CUT BEST ROAST BEEF, lb.....14c to 18c
SIRLOIN STEAK from best heavy beef, lb. 15c to 30c
FRESH PORK LOINS, lb.....14c and 15c
FRESH PORK SHOULDERS, lb.....12 1-2c to 14c
LEG VEAL, lb.....16c
FRESH KILLED FOWL, lb.....16c to 18c
BEST RUMP STEAK, lb.....25c to 30c
RUMP BUTTS, lb.....15c
FRANKFORTS, lb.....10c to 12c
SPARE RIBS, lb.....11c and 12c
SWEET PICKLED SHOULDERS, lb.....12 1-2c

FRESH FISH
SPECIAL
Fancy Large Fresh Mackerel, 7c and 8c Ea.
Fresh Swordfish 17c
Fresh Salmon .....8c and 10c
Fresh Shore Haddock 4c
Butter Fish 7c
Fresh Flounders 4c
Halibut, Fresh 15c
Boston Blue Fish 4c

TOILET PAPER
Regular 10c Size
3c Pkg., 9 for 25c
Silver Leaf Brand—Free from injurious chemicals

BUTTER
Is Cheaper.
We will cut the price on Swift's Brookfield Brand of High Grade Northern Creamery Butter to 32c. Remember!
Brookfield Butter, lb....30c
Brookfield Prints, lb....32c
Yorkshire Creamery Prints, lb. 32c
Very Good Butter, lb...25c
Call and sample this Butter

CHEESE
Full Cream Cheese, lb. 12c
Very Good Cheese, lb...10c
Sage Cheese, lb.....20c
Swiss Cheese, lb.....30c
Roquefort Cheese, lb. 35c to 40c lb.
Limburger Cheese, lb...25c
Young American Cheese, lb. 20c to 22c

Fresh Eggs, dozen.....18c
Brookfield Eggs, strictly fresh, dozen.....25c
Duck Eggs, dozen.....25c
Geese Eggs, each..... 5c

Best Bread Flour
$5.00 BBL. 70c BAG
Ben Hur, Searchlight and Quaker Brands
BEST PASTRY FLOUR
$5.15 Bbl. 65c Bag

Canned Clams 8c
Baker's Extracts, all flavors.....20c
Campbell's Beans, 3 lb. cans.....10c
Snider's Beans, 2 lb. cans.....11c
Libbey's Beans, 1 lb. can..... 6c
Armour's Beans .....6, 10c can
Bee Hive Beans, 2½ lb. cans..... 8c
Old Reliable String Beans.....6c can
Terrapin Brand Wax Beans....6c can
Castor Oil 6c
Pitcher's Castoria .....10c bottle
Crystal and Swampscott Gelatines.. 8c
Saunders' Brand Gelatine..... 6c
Vinegar, ½-gal. jugs.....15c
Pickles .....10c quart
Onion Salad 9c
Large bottle Pickles 15c
French Mustard .....4c glass
Harvard Cream 6c
Saleratus 4c
Cream Tartar 9c
Grape Baking Powder.....5c, 10c, 20c
Best Seeded Raisins..... 7c pkg.
Pears 8c, 11c, 13c
Peaches 12c, 15c, 20c
Canned Pineapple 10c, 15c, 20c
Black Raspberries.....10c can
Black Raspberries in Syrup....13c can
Larsen's Special, Extra Selected Beets, size 3 .....6c can
Roast Beef, size 2.....28c can
Roast Mutton, size 1.....14c can
Corned Beef, size 2.....28c can
Ham Loaf, size ½ ..... 9c can
9½ lbs. Rolled Oats..... 25c
French Peas .....13c can, 2 for 25c
Asparagus Tips .....20c can
Self Raising Flour for Short Cakes.
5 lb. can Cocoa $1.00
Chocolate, ½-lb. cake 14c

Specials for Friday and Saturday Only
Quaker Corn Flakes, pkg.... 4c
Fresh Spring Lamb, lb.....10c
Bermuda Onions, 12 lbs. for 25c
Boston Lettuce, 2 heads for... 5c
Canned Lobster, can.....25c
Tomatoes.....9c can, 3 for 25c
Large Bananas, doz...8c and 10c
Evaporated Apples, pkg..... 8c
Canned Clams 7c
Baker's Pure Extracts, all flavors, bot.....18c
(Large Bottle)
2 lb. Can Snider's Beans.....10c
2 lb. Can String Beans (Terrapin Brand) 6c
1 lb. Can Butter Beans..... 6c

Free Library Contest
We give votes with every purchase of ten cents or more to every purchaser that ask for them. You can help your favorite club, church or society to get this Beautiful Library without costing you a cent. Be sure and ask for Coupon with your cash purchase. Try and be with the winners. With every 35c can of Bell Grade Coffee, 35 votes free.

Tea and Coffee
We also sell a very good Oolong, Mixed Tea, Green, Assam, Orange Pekoe and Gunpowder, 25c lb., 5 lbs. $1.00
Avondale Coffee, regular 35c lb. coffee, only .....30c lb.
Silver Coffee .....25c lb.
(None purer.)
20c PURE COCOA 20c
Y. T. Coffee, ...27c lb.
Yours Truly Brand, Melbourne Brand. Lb. 25c; ½ lb. 14c; ¼ lb. 7c
(Quality and strength guaranteed.)
5 Lbs. Sugar to a Customer
With every 30c package Tetley, Tudor, Nonquit and Bill Grade Tea
SUGAR 3 1-2c LB.

American Sardines, 3c box, 9 boxes 25c
Smoked Sardines.....8c box
Mustard Sardines .....8c box
Cloves, Cinnamon, Ginger, White Pepper, Mustard, Sage, Allspice, Nutmeg, ¼ lb. pkg. 5c, 6c, 7c
Corn Starch .....4c, 7 pkgs. 25c
Smoked Herring .....9c box

BUTTERINE
We carry the best brands of Butterine. Our New England brand has proven itself to be one of the best grades on the market.
Very Good Butterine in prints, lb. 15c
10-30 lb. Tubs, lb.....13 1-2c
Highest Grades, one-half cream, lb. 20c-25c

THE SUN CLASSIFIED ADVERTISEMENTS

TO LET

FURNISHED ROOMS AND ROOMS for light housekeeping, to let; $1 week and upwards. 179 Middlesex st.

6-ROOM TENEMENT TO LET ON Lane st.; hot and cold water and bath, $3 week. Apply 81 Lane st.

ONE HALF DOUBLE HOUSE FOR rent at 174 Hale st.; all modern improvements, including steam heat; $18 per month; best in Lowell for the money. O. O. Greenwood, 180 Hale st.

LOWER FLAT TO LET; NEW house, 69 Agawam st.; 6 rooms, bath, pantry, set tubs, hot water, window shades, all hardwood floors. Apply 94 Andrews st.

LARGE AIRY ROOMS TO LET, IN quiet neighborhood. 30 Hanks st.

TENEMENT OF FIVE ROOMS UPstairs, to let, at 54 Gates st. Bath, shed and also barn.

MODERN TENEMENT TO LET AT 25 Moore st., six rooms, bath, open plumbing, gas hot water heater, separate front and back yards; rents $12 per month.

TWO AND FOUR-ROOM TENEments to let, in best possible condition, bright and airy, good cellar, good neighbors, and pleasant treatment by me. Geo. F. Brown, 79 Chestnut st.

DESK ROOM TO LET IN THE NEW Sun building, with telephone and stenographer; rent $6 to $8 a month. If you are interested call at the office of the building manager, room 901.

6-ROOM FLAT TO LET, 151 B ST. Steam heat, open plumbing, set tubs; all modern improvements. Inquire 149 B st.

TWO LARGE FRONT FURNISHED rooms to let at Hamilton Chambers, 19 Hurd st.

ROOM SUITABLE FOR BARBER shop or business office, to let, on second floor of the Harrington building, 17 Central st.

CHEAP RENT—SIX NEW FLATS, 88 Elm st., $6 month, large 5-room flat, 43 Prospect st., $8 month; flats on Cushing st., $1.25 a week; four big flats at 148 Elm st., 5 rooms each; all new. Jos Flynn, 71 Chapel st.

THE SUN
IS ON SALE
AT BOTH NEWS STANDS
IN THE UNION STATION
BOSTON

M. H. McDonough Sons
UNDERTAKERS and EMBALMERS
Prompt Service Day and Night.
108 Gorham St. Tel. 906-1

TO LET

FLAT OF EIGHT ROOMS TO LET near Fort Hill park; steam heat, screens, all modern conveniences. 204 Pleasant st.

NICE TENEMENT TO LET; NEWly painted and papered; 22 Floyd st. Apply 16 Floyd st. Tel. 59-W.

6-ROOM COTTAGE TO LET; BATH, pantry, furnace heat; 23 Anderson st. Apply 36 Bartlett st.

AN UP-TO-DATE FLAT OF 7 rooms, to let at 44 West Bowers st. Very desirable for small family. Inquire 42 Wannalancit st. Tel. 3527-M.

TWO APARTMENTS OF 5 ROOMS each, for rent; set tubs, $11 per month, corner Agawam and Griffin sts. Greenwood Bros., 573 Lawrence st.

FURNISHED ROOMS FOR LIGHT housekeeping to let. Apply 337 Central st. Hoffman House.

TENEMENT OF 7 ROOMS TO LET at 64 Chestnut st. Rent $9. Inquire Flynn's Market, Gorham st.

THREE AND FOUR ROOM TENEments to let; rent reasonable. Apply to John J. Cole, 33 North st.

UPPER AND LOWER FLATS TO let; 5 rooms, pantry and bath; all modern improvements. Apply 37 Smith st. Tel. 2915-M.

FLAT OF FIVE ROOMS, BATH, pantry, hardwood floors, set tubs, gas and electric light and all other modern improvements, to let, at 177 Stackpole st., near Alder st. Inquire Geo. Fairhurst, 384 High st. Tel. 3553.

FLAT OF FIVE ROOMS TO LET AT 11 Somerset st. Inquire on premises.

STORE TO LET; CENTRALLY LOcated; 140 ft. deep and 30 ft. wide; suitable for garage, laundry or shoe repairing; rent reasonable; 612 Central st. Inquire 796 Bridge st., or 13 Salem st.

MODERN FLATS TO LET; LOW rent; Davis sq. Inquire F. W. Barrows, 646 Gorham st.

TWO FURNISHED ROOMS FOR light housekeeping, fitted with gas stove, to let, at 19 Hurd st.

TENEMENT OF FOUR ROOMS TO let, in Pawtucketville, near bridge. Inquire 89 Varnum ave.

PLEASANT TENEMENT OF SIX rooms, to let, in Pawtucketville, with bath, gas and open plumbing. Served by two car lines. Inquire 89 Varnum ave.

FIRST CLASS BOARD AND ROOMS to let; steam heat; most desirable residential district in the city; one minute's walk from Westford st. car line. Inquire Mrs. Nettie Saunders, 65 Gates st. Tel. 2685.

Taylor Roofing Co., Inc.
Use galvanized iron cut nails for shingling, size 4 penny; they do the best work. Gravel roofing done promptly and well.
TEL. 969, 140 HUMPHREY ST.

Storage For Furniture
Separate rooms $1 month for regular $2 two-horse load. The dryest and cleanest place for storage in Lowell. Telephone connection. O. F. Prentiss, 356 Bridge st.

SPECIAL NOTICES

MME. IOLA, TRANCE MEDIUM, IS in this city for a short stay and may be consulted at 20 Hurd st. Don't fail to visit her.

WHISPER NOONEN'S HAIR STAIN, 25c at Dows, Lowell Pharmacy, Story's, Noonan's.

M. J. HENRY, 258 MERRIMACK ST., room 1. Buttons made to order. Accordion and side plaiting to order. Pinking to order. Button holes made to order on latest style button hole machine. Good work. Prompt service. Reasonable prices.

PIANOS AND ORGANS TUNED AND repaired. Tuning $1. J. Kershaw, 199 Cumberland road. Tel. 644-J.

BENT'S NO. 1 KILLS LICE ON children. Excellent for browntail moth itching; ivy poison, hives, mange, salt rheum, falling hair. 25 cents at Falls & Burkinshaw's.

LIMBURG CO., CHIMNEY EXPERTS —Chimneys swept and repaired. Residence 1123 Bridge st. Tel. 945-W.

THE SUN IN BOSTON—THE SUN IS on sale every day at both news stands of the Union station in Boston. Don't forget this when taking your train for Lowell.

MISCELLANEOUS

YOUR MONEY BACK IF GREENall's Ointment fails to cure rheumatism. Sold at Goodale's, Lowell Pharmacy and Davis Square drug stores.

IF YOU WANT TO BUY A HORSE of any kind, or hire one, go to rear 822 Middlesex st. Tel. 2605.

ROOMS PAPERED, $1.75 UPWARDS; rooms painted, $1.25; whitewashing, 25c and 35c a ceiling, all including stock. J. J. Hayden & Sons, 1005 Central st.

WANTED

YOUNG COUPLE WOULD LIKE board and room on a farm, where there is good air. Address R. S. E., Sun Office.

LADY LIVING ALONE WOULD like a small tenement in a nice location. Address Mrs. Mack, 40 Grove st.

SECOND HAND FURNITURE wanted of all kinds. We buy anything that is second hand. A. S. Edwards, 531 Dutton st. Tel. 1926-W.

CLAIRVOYANT

CARD READING—PAST, PRESENT and future. 10c and 25c. Madam Cory, 379 Bridge st., room 1.

Bright, Sears & Co.
WYMAN'S EXCHANGE
Bankers and Brokers
SECOND FLOOR

W. Collins M. Anderson
LOWELL BOILER REPAIRING SHOP
REPAIR WORK OF ALL KINDS
TELEPHONE 1585
736 Aiken Street Lowell, Mass.

LOST AND FOUND

POCKETBOOK CONTAINING MONEY and rosary beads lost between Moody street and Colonial ave. Reward for return to 161 Mt. Hope st.

VALUABLE BLACK FEATHER FAN lost in Keith's theatre, Wednesday night. Reward for return to Sun Office.

GENT'S POCKETBOOK CONTAINing papers and sum of money lost Wednesday. Reward by inquiring at The Sun office.

FRENCH BRIAR PIPE LOST ON either Middlesex or Branch sts., yesterday afternoon. Finder will be rewarded at 190 Branch st.

IRISH OR AIRDALE TERRIER puppy found. Owner may have by calling at 531 Fletcher st., lower bell. Phone 1571-W.

BUNCH OF KEYS LOST MONDAY, between Moody and Middlesex sts., presumably on electrics that traverse both sts. Finder please return to 744 Moody st. (barber shop), and receive reward.

FIVE DOLLAR BILL LOST ON Appleton st., between Thorndike and Garnet sts. Return to Sun Office for reward.

BOSTON TERRIER LOST, DARK brindle, white blaze, bat ears. Reward for return to 201 Nesmith st., or 109 Sherman st.

LADY'S GOLD WATCH AND PIN lost. Finder return to 296 Sun bldg., and receive reward.

PAY ENVELOPE LOST THURSDAY evening between Plush mill, Western ave., and Lincoln street, via Howard, Cambridge and Hale sts. Return to 226 Lincoln st. and receive reward.

Vaccination Notice

The office of the Board of Health is open every day from 4 to 5 p. m. (holidays excepted) for the purpose of free vaccination, and will be open from 7 to 9 p. m. until July 1, 1913, for the same purpose.

Board of Health,
Per F. A. BATES, Agent.
June 24, 1913.

TO RENT
Desirable Offices in Traders Bank Building,
38-40 Middlesex Street.

MONEY TO LOAN

CREDIT TO ALL
LOANS

Made on short notice without publicity.

We give you the money so cheap that you can't afford to owe anyone else and at charges that honest people can afford to pay. New Methods.

Borrow $10.00 Pay back $11.50
Borrow $15.00 Pay back $16.50
Borrow $20.00 Pay back $22.00
Borrow $25.00 Pay back $27.50
Borrow $30.00 Pay back $33.00
Borrow $40.00 Pay back $44.00
Borrow $50.00 Pay back $55.00

In monthly or weekly payments. Legal rates of interest. Credit once established with us is as good as a bank account in time of need. Our rates and plans have proved to be the best because our customers are glad to come again.

MERRIMACK LOAN COMPANY
Room 3, 31 Merrimack street, 17 John street. Hours: 8 a. m. to 6 p. m. Monday and Saturdays until 9 p. m. Tel. connection. License No. 61.

FOR SALE

GOOD TONE SQUARE PIANO FOR sale cheap; just the thing for camp. Apply 269 Bridge st.

WELL STOCKED VARIETY STORE for sale, in good location, will sell cheap for cash. Inquire M. A. Meehan, 158 Church st.

TWO POOL TABLES AND BARBER shop with three chairs for sale; all in good condition. Inquire at 77 East Merrimack st.

100 CHICKENS FOR SALE IN LOTS to suit. Parker, Roper st., Wigginville.

GOOD CHANCE FOR THE RIGHT man; saw filing, key fitting, etc., business for sale; good trade; established 20 years; I wish to retire. Apply 44 Andover st.

YOUNG SCOTCH COLLIE PUPPY for sale. Inquire at 44 Hale st.

NICE SQUARE PIANO IN FIRST class condition, with carved legs, for sale, for $25. 747 Merrimack st.

BOARDING AND LODGING HOUSE for sale; 30 rooms, newly furnished, steam heat and baths; rent low for location and size. Apply on premises, 19 Hurd st.

W. A. LEW
Steam dyeing and cleaning of ladies' and gents' wearing apparel. 30 years in the business.
49 JOHN STREET

LEGAL NOTICES

COMMONWEALTH OF MASSACHUSETTS. Middlesex, ss. Probate Court. To the heirs-at-law, next of kin and all other persons interested in the estate of Mary A. Teague, late of Lowell, in said County, deceased.

Whereas, a certain instrument purporting to be the last will and testament of said deceased has been presented to said Court, for Probate, by Charles M. Williams and James J. Kerwin who pray that letters testamentary may be issued to them, the executors therein named, without giving a surety on their official bond.

You are hereby cited to appear at a Probate Court, to be held at Cambridge, in said County of Middlesex, on the eighth day of July, A. D. 1913, at nine o'clock in the forenoon, to show cause, if any you have, why the same should not be granted.

And said petitioners are hereby directed to give public notice thereof, by publishing this citation once in each week, for three successive weeks in The Lowell Sun, a newspaper published in Lowell, the last publication to be one day, at least, before said Court, and by mailing post-paid, or delivering a copy of this citation to all known persons interested in the estate, seven days at least before said Court.

Witness, Charles J. McIntire, Esquire, First Judge of said Court, this twenty-fifth day of June, in the year one thousand nine hundred and thirteen.

W. E. ROGERS, Register.

HELP WANTED

CLOSERS, STAYERS, CORDERS and all round stitchers wanted; also treers. Mears, Feeley & Adams.

SALESMAN FOR PAINT AND PAINT specialties wanted. An opportunity for a good man. Address Tropical Oil Co., Cleveland, Ohio.

SLASHER TENDER WANTED ON cotton goods, $14.50 per week. Charles P. Raymond, 294 Washington st., Boston.

INNERSOLE CUTTERS WANTED. Steady work. Derry Shoe Co., Derry, N. H.

ALL ROUND STITCHERS WANTED on men's shoes. Apply Stover & Bean, Hood bldg.

YOUNG MAN WANTED TO LEARN shoe business; one speaking French preferred. Write J. L. M., Sun Office.

EXPERIENCED IRONER ON PLAIN clothes wanted. Apply New England Laundry, 20 Saunders st.

GIRL WANTED TO HELP WITH general housework at the seashore; car fare paid. Mrs. P. Finnan, 1 Ocean Park, Lynn Beach.

YOUNG MAN WANTED AS GROOM, thoroughly capable of taking care of horses and equipage. Must have experience and good recommendations. Address C 50, Sun Office.

SALESMEN WANTED—NO EXPERIence required. Earn while learning. Write today for list of hundreds of positions now open paying $1000 to $5000 a year. Address nearest office, Dept. 436, National Salesmen's Training Association, Chicago, New York, Kansas City, San Francisco, Toronto.

SALESMAN WANTED—PREPARED roofing. Single man to cover Maine, New Hampshire and Vermont. Exclusive territory; drawing account. Excellent future for a hustler. Room 320, 41 Park Row, New York.

MAN WANTED WITH SMALL CAPital that would like to make a good business for himself, exclusive territory, no competition. Address 269 East Broadway, Haverhill, Mass.

RAILWAY MAIL CLERKS WANTED, $75 month to commence. Write immediately. Franklin Institute, Dept. 159 E, Rochester, N. Y.

YOUNG LADY WANTED FOR OFfice. Must be experienced in bookkeeping and typewriting, with references. Apply to Mr. Wilson, manager, United Wall Paper stores of America, located in Nelson Dept. store.

STITCHERS WANTED
All kinds of stitchers wanted on misses' and children's McKay shoes. Plenty of work. Derry Shoe Co., Derry, N. H.

Experienced Knitters and Learners Wanted. Steady work. Shaw Stocking Co.

PROF. EHRLICH'S "606" SALVARSAN

Administered in the veins at Dr. Temple's Lowell office. NO LOSS OF TIME from business. NO PAIN. Lues, malaria, locomotor ataxia and various forms of skin disease arising from blood poison.

This solves the problem of the centuries and rids the world of the WORST SCOURGE that the human race has known. RESULTS IMMEDIATE. Wasserman blood tests made. Also treats cancers, tumors, all acute and chronic blood and nervous diseases of men and women, hydrocele, varicocele, stricture, prostatic diseases, piles, fistula, fissures, ulcers, and rectal diseases, WITHOUT THE USE OF THE KNIFE. Diseases of the eye, ear, nose, throat, skin, stomach, liver, kidneys, bladder, bowels, and rectum, epilepsy, and all nervous diseases.

Terms always made to suit the convenience of anyone applying for treatment, and very reasonable charges. Do not treat elsewhere until you have investigated methods and terms. Lowell office, 97 Central street, Mansur block, Wednesdays, 2 to 4, 7 to 8. Sundays, 10 to 12.

Consultation, Examination, Advice FREE

WE WILL PAPER YOUR ROOMS FOR $2.00
And furnish the wall paper. Dealer in wall papers at very lowest prices, also paperhanging, whitewashing and painting. Estimates given on large or small jobs. All work guaranteed.
MAX GOLDSTEIN
155 Chelmsford Street. Tel. 2597

REAL ESTATE FOR SALE

COTTAGE OF SEVEN ROOMS, SITUated in close vicinity to the U. S. Bunting Co., Wamesit Power Co., and other manufacturing concerns. Good neighborhood, pleasant home or good investment property. Will sell at a reasonable price. This is not in the hands of a real estate agent. For further particulars write H 91, Sun Office.

6-ROOM COTTAGE FOR SALE; bath, pantry, gas, cemented cellar, $1700, $100 down. Two tenement, 5 rooms each, with baths, $2000, $200 down. Two tenements, 8 rooms, with baths to each, rents for $20 per mo. $3100, easy terms. See Vance, 83 Third st.

NICE FOUR TENEMENT BLOCK ON Beech st., for sale; 2 tenement house on Fremont st.; 4 tenement block in Navy yard; number of two tenement houses and cottages in all parts of city. Inquire of John McMenamin, 212 Merrimack st.

7-ROOM COTTAGE FOR SALE; ALL modern improvements, 870 Lakeview avenue. Newly painted inside and outside, can be purchased for a small amount down and remainder as rent, as owner is to move to another part of city. Inquire on premises.

AT A VERY LOW PRICE FOR IMmediate sale, 8-room house in good repair, recently papered and painted, and newly shingled. Barn 16x24, just built, acre of best land, situated on Brookside street, Dracut Navy Yard Cars pass the door. Inquire P. Cogger, Riverside st. Tel. 2570.

FOR SALE
Near C street, a bargain, 6 room house, 1200 ft. of land, lot of fruit. Price $1250. Near Methuen st., 6-room house and hennery, 10,000 ft. of land. Price $1000. Near Mammoth road, 2 tenement house. Price $1700. Some fine bargains in farms, large and small. C. L. Hubbard, 73 First st. Tel. 2163.

FOR RENT OR SALE ON EASY TERMS
5-room cottage on shore of Long Pond, nice beach for bathing and beautiful shade trees; 5 cent fare to Lowell.
W. E. DODGE, 9 Central St.

SUMMER RESORTS

7-ROOM FURNISHED HOUSE AND barn to let; 40 acres land, spring water, boating, swings, good fishing; 7 minutes from electric cars, near stores and P. O. Situated on Beaver brook, North Pelham, N. H. Inquire 61 Church st.

MRS. T. FINNAN WISHES TO ANnounce to her old and new patrons that she is now ready to receive summer boarders at the old reliable Ocean Park House, Lynn Beach.

THREE AND SIX ROOM CAMPS TO let, $25 and $35 for season; lake shore; boats free. Taff, Mountain Rock.

COTTAGE OF SIX ROOMS AT Hampton beach, to let; price moderately low to right party. Electric lights, ocean front site and running water. For further information call or address 17 Beech st.

CAMP FOR SALE OR TO LET—Beaver camp, located at Little Island pond, Pelham, N. H., also several camp lots. Inquire Harry Smith, 16 Sargent st., Lawrence, Mass.

FOUR ROOM CAMP TO LET CHEAP. Address Emily Shaw, Tyngsboro, Mass. Take Nashua car, near state line.

NEW BEACH HOUSE TO LET: 7 rooms furnished and sleeping porch, at Oak Island, Revere. June and Sept. $40; July and Aug. $50. Photo at Campbell's, Sun bldg.

TO LET
Five beautiful summer cottages at Hoar's Head, Hampton Beach. The houses were built this season by Mr. John Nolan and are in the most sightly location on the hill. The cottages have all modern improvements, having electric light, water, perfect sewerage and are plastered. The interior work is finished in natural wood; the houses are completely furnished and have large piazzas all around, in short, they are ideal summer homes, but one cannot get the proper estimate of their beauty without inspecting the property. The rent will be reasonable to the right parties. Be sure and call early, or inquire at John Nolan's, 354 Central st., this city, or at Hoar's Head, his summer residence.

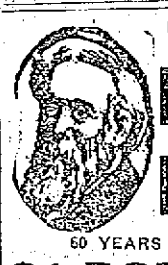

DR. HALLOCK'S ELVITA PILLS
60 YEARS OF CURES
$1 BOX FREE
A Great Nerve Remedy and Reconstructive Tonic for Man or Woman

Are you all run down? Are you discouraged? Are you melancholy? Have you weak kidneys, with pains in back and legs? Are you threatened with paralysis? Are you always dread—worried—blue—and despondent? Then send for a box of El-Vi-Ta Pills. For weak, worn out and nervous people, nervous weakness, nervous debility, nervous exhaustion, nervous dyspepsia, and weakness of all kinds and from whatever cause, stops all wasting. A blood producer and a body builder, gives strength, vitality. A most wonderful invigorator. A single package proves their great qualities. Makes men powerful, giving strength, courage and reserve nerve power. Used in private practice for 50 years.

$1 per box. A regular $1 box free, sent sealed in plain package on receipt of ten cents to pay postage.

DR. HALLOCK'S EL-VI-TA CAPSULES for all bladder and kidney complaints. $1 per box.

DR. HALLOCK'S FAMOUS EL-VI-TA "LIFE GIVING REMEDIES" are for sale at all reliable druggists, or sent by mail in plain sealed package on receipt of price. OUR MEDICAL BOOK on blood and nervous complaints should be read by every man. Sent sealed free.

DR. HALLOCK CO.
144 COURT ST., BOSTON, MASS.

EDITOR SENT TO JAIL

Kahn Gets One Year For Russell Libel

BOSTON, June 26.—Philip Kahn, editor and publisher of a magazine known as Music, was yesterday sentenced to one year's imprisonment in the house of correction because of sensational and libellous matter which he printed concerning Henry Russell, managing director of the Boston Opera company.

Kahn created a sensation by his attacks on Russell, which included in their number accusations of immorality, incompetence and general mismanagement of the opera company's affairs.

WHEAT AND FLOUR DUTY

Opposition to Committee Recommendation

WASHINGTON, June 26.—Opposition to the recommendation of the senate finance committee majority for a countervailing duty on wheat and flour was afoot today when the democratic caucus resumed work on the tariff bill.

The question was thought to have been determined finally in the caucus two days ago but late yesterday it was brought up and there now is a sentiment to abandon the countervailing duty, leaving wheat and flour on the unrestricted free list with livestock and meats. Opponents of the countervailing duty contend there is no necessity for a retaliatory tariff on any agricultural products, if they are to be free listed. It is argued that if any free listed agricultural products are to be restricted all should be.

N. L. PEAVEY OF DRACUT

Met With Serious Accident Yesterday

Norman L. Peavey, a member of the Dracut board of assessors, met with a serious accident, yesterday morning, in the barn at his home on the old Nashua road. Mr. Peavey and a farm hand were unloading hay and the carrying fork or pitcher did not work properly. In attempting to manipulate it and put it into proper gear Mr. Peavey was struck by the machine and knocked from the load of hay to the floor, striking head first. He was picked up in an unconscious condition and taken to the house, a short distance away. It was at first thought that his skull was fractured but fortunately that proved not to be the case. He remained in an unconscious condition for several hours, regaining consciousness later in the day. At his home, this forenoon, it was stated that he had passed a very good night and the attending physicians are very hopeful of his recovery.

NORTH BILLERICA

A salad supper and strawberry festival will be given in the vestry of the North Billerica Baptist church this evening under the auspices of the ladies of the church. At 6.30 o'clock a supper will be served and this will be followed by an entertainment which will consist of a Victrola concert, solos by Russell Davidson and readings by Maurice O'Donnell. Other numbers will be given and a good time is assured those who attend.

FOR RECEIVER

Owing to Illness of Attorney There Was No Hearing of Southern New England R. R. Case

BOSTON, June 26.—Owing to the illness of one of the attorneys there was no hearing in the supreme court today on the petition of John Marsch, a contractor, that a receiver be appointed for the Southern New England railway. The matter will come up tomorrow.

ALL ROADS LEAD TO FIELD OF GETTYSBURG

WHERE 40,000 VETERANS WILL CELEBRATE

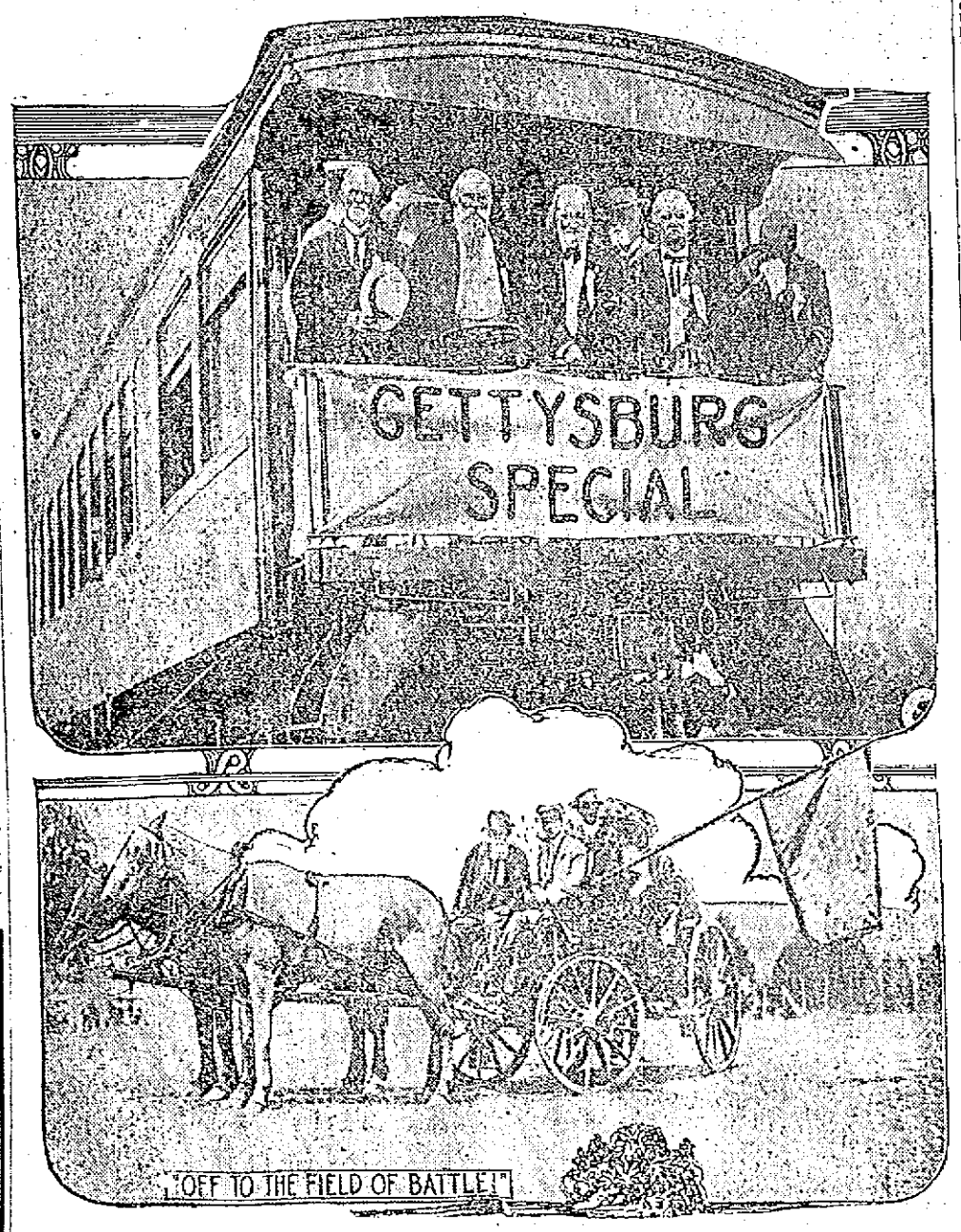

From all parts of the country state delegations of veterans are leaving for Gettysburg, where the fiftieth anniversary of the battle will be celebrated from July 1 to July 4 inclusive. It was estimated by the government that 40,000 or more veterans, both northerners and southerners, would attend the great reunion. Each state is paying for the transportation of its old soldiers, while the government is standing the expense of taking care of the veterans while they are encamped at Gettysburg. Many special trains are leaving for the field, while some of those who live near by are going in wagons. All roads lead to Gettysburg. Five thousand tents, each accommodating twelve men, have been erected by the Fifth infantry, United States regulars. New York state alone expected to send 10,000 veterans. Lowell will be represented by a delegation, which will leave for the battle grounds tomorrow.

The Kasino

Old Timers' night, Wednesday, proved a distinct success at the Kasino, hundreds of people, young and old, enjoying several hours of tuneful music. It will be repeated every Wednesday night until further notice. The Kasino is one of the best conducted dance halls in the country. It has a standard all its own, as one will acknowledge after enjoying an evening under its roof.

Protection of Birds

WASHINGTON, June 26.—Regulations for the protection of migratory birds in the United States have just been completed by the department of agriculture and will become effective October 1 or as soon thereafter as President Wilson approves them. A bill to protect such birds was passed March 4.

A closed season of almost five years until Sept. 1, 1918, has been established on certain game birds "which have been hunted beyond the margin of safety."

No. 22 THE LOWELL SUN June 26

LIBRARY CONTEST COUPON
GOOD FOR TWO VOTES

This coupon is good for two votes when properly filled out and deposited in any contest store ballot box.

NAME OF CONTESTANT

NAME OF VOTER

Six consecutive coupons will be exchanged for a certificate good for twenty-five extra votes at any contest store.

This coupon is void ten days after date.

CHRONIC DISEASES
SUCCESSFULLY TREATED BY THE MAGRAW METHOD

No drugs, operations or danger. Many of the most obstinate cases of constipation, piles, rheumatism, neuritis, asthma, persistent headache, dyspepsia, kidney, liver, nervous and female diseases yield to my method of treatment. F. A. Magraw, Doctor of Mechano-Therapy, 97 Central street, room 11. Sundays and Thursdays only, 3 to 7 p. m. Consultation and advice free. Telephone 673.

TRAINS TO AND FROM BOSTON

Southern Div. To Boston Lve.	Arr.	From Boston Lve.	Arr.	Portland Div. To Boston Lve.	Arr.	From Boston Lve.	Arr.
5.43	6.50	3.05	3.45	6.45	7.56	z6.40	8.06
6.28	7.20	6.12	7.13	8.05	9.07	9.14	10.29
6.47	7.35	7.23	8.31	9.35	10.50	10.50	11.51
6.40	7.43	7.55	8.42	11.05	12.16	11.55	12.35
6.57	8.00	b8.21	9.28	12.02	1.13	2.11	3.25
7.21	8.05	9.00	9.59	z1.27	2.33	3.30	4.15
s7.28	8.49	9.31	10.37	5.15	6.27	5.14	6.10
7.50	8.37	10.00	10.50	7.18	8.29	6.43	7.05
8.56	9.57	11.02	11.41	9.58	11.18	7.00	8.15
10.12	10.24	12.30	1.06			9.25	1.54
9.48	10.39	1.05	1.33				
10.50	11.10	2.00	2.06				
11.53	11.45	3.00	3.22				
11.13	11.55	15.47	5.02				
12.15	1.05	4.00	4.58				
1.45	2.25	14.34	5.32				
2.34	3.27	5.00	5.58				
3.34	4.15	15.21	6.25				
3.44	4.25	5.57	6.55				
4.20	5.27	15.21	7.10				
5.58	6.25	6.14	7.23				
6.12	7.15	8.00	8.58				
6.21	7.05	8.30	9.08				
7.28	8.10	10.30	11.34				
9.55	10.40	11.17	12.13				

Sunday Trains

Portland Division

8.20	9.25	8.00	9.14
12.10	1.15	12.00	1.06
3.50	5.07	3.30	4.46
5.45	6.58	6.25	6.31
8.50	10.03	8.45	9.46

Sunday Trains

Southern Division

6.47	7.30	9.00	10.00
7.31	8.05	10.00	10.52
8.08	9.03	11.02	11.41
8.58	9.40	1.00	1.52
5.03	9.50	5.30	6.24
10.20	11.24	8.00	8.38
2.12	3.15	8.05	8.58
5.10	6.10	[illegible]	10.25
6.21	7.15	10.14	10.55
7.55	8.15	11.05	11.35
9.55	10.40		

References:

b Via Bedford.

s Via Salem Jct.

z Via Wilmington Junction

s will not run on Holidays.

LOCAL NEWS

Commercial printing. Tobin's.

If your teeth trouble you, see Dr. Gagnon, 466 Merrimack street.

J. F. Donohoe, Donovan bldg., real estate and insurance. Telephone.

Next week is "Quarter Week" at The Lowell Five Cent Savings Bank.

Open a new account in The Lowell Five Cent Savings Bank. Deposits placed on interest Saturday, July 5th.

Paving work on Bridge street has been started by the street department and the car service of the Bay State is tied up again.

The contract to supply 600 tons of steam coal to the water department for the Cook wells station has been awarded to Daniel T. Sullivan.

The next meeting of the park commission will be held tomorrow night at which time the report of Olmstead Brothers, landscape architects, of Brookline, with reference to plans for changing portions of the South common, will be read.

The supervisors of the playgrounds for the coming summer will meet with Messrs. Greene and Rountree of the playground committee of the park commission, and Supt. Kernan, at 7.30 o'clock tonight, when plans for the coming season will be discussed.

Rev. John S. Kelleher, pastor of the Catholic church at West Newton presented Rev. Father Galligan of this city a beautiful life size statue of St. Anthony for St. Margaret's church of this city, of which Rev. Father Galligan is pastor. The latter was for 15 years pastor of the West Newton parish and was succeeded by Rev. Fr. Kelleher. The statue has been placed in the sanctuary of the church.

The Salem Cadet band gave two concerts at the Vesper-Country club yesterday afternoon and evening. Both concerts were well attended and thoroughly appreciated. Returning from Rockingham park, Tuesday, after its engagement with the Lowell Knights Templar, the famous band proceeded to the Vesper-Country club, where it was entertained over night. Yesterday afternoon from 3 until 5 o'clock the band gave a concert from the band stand in front of the club house, and in the evening, at 7 o'clock, played a second program. Later the band played for dancing.

NEW YORK HAS A NEW LOVE SONG

It is Called "That's the Reason I Want You" and is Very Tuneful

Sentimental songs have reached a climax in the latest love affair, called "That's the Reason I Want You," a ballad on the order of "Why Did You Make Me Care?" and written by the same author, Alfred Solman. The song has a number of odd harmonies to "try out" the voice, yet containing no very high notes. Here is a portion of the chorus clipped from a copy of the music just received:

That's The Reason I Want You

By ALFRED SOLMAN

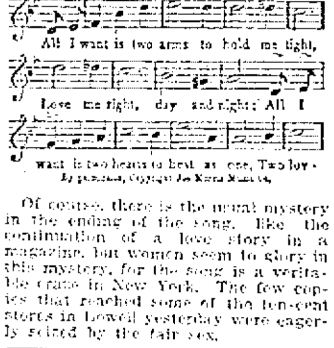

Of course, there is the usual mystery in the ending of the song. Like the continuation of a love story in a magazine, but women seem to glory in this mystery, for the song is a veritable craze in New York. The few copies that reached some of the ten-cent stores in Lowell yesterday were eagerly seized by the fair sex.

Willow Dale

Dancing Tonight and Every Night

At the pavilion; excellent floor, first class music. Ten dances for 25c. Free dancing on Monday evening to everyone holding steamer ticket. Hall and orchestra may be secured at reasonable prices for special dancing and parties. Boat makes regular trips to meet all cars, including the last one.

TRIANGLE A. A.

There Will Be a Field Day
—Open to Members—
Spaulding Park, July 4th, 2 P. M.
PROGRAM
Wrestling. Baseball—Burkes-Buntings. Boxing—Steve Kennedy-Joe Egan.

HIGH SCHOOL GRADUATION

Continued

to come to Lowell, because we have had some specimens of the output from the schools of Lowell at Boston university. I am here tonight to place my order for carload lots of the same kind. Every college in the country will be glad to get the graduates of the Lowell high school, because you do your work well.

"Are we getting a fair return for the large amount of money invested in education, and the vast expenditure of energy and time? Nearly one-fourth of our population is going to school. It is right that we should ask whether they are getting a fair return for the youthful enthusiasm and nervous force expended.

"There are people who say that the purpose of the education process is to make life easier for those who have the advantage of education. Mistaken father, mistaken mother, John and Mary will not secure their education except by dint of the hardest kind of labor; and they shall not be able to pay back to society the debt they owe, unless they give back, when their school days are over, hard toil for the balance of their lives. These diplomas which you receive tonight are not certificates to lives of comfort, ease and luxury, but sentences to hard labor for all the rest of your life.

"There are those who say that the purpose of the educational process is to prepare us for getting into society. As far as "sawciety" is concerned I can truthfully say that some of the most ignorant people I have ever met were in so-called "sawciety," while some of the most charming, cultured, and intellectual people I have met were far outside its charmed circle. If you mean that education will give you poise, self-control, and a true vision of the daily life about you, so that you will be prepared to do your part among the men and women that you meet, of course the educational process will prepare you.

"There are those who say that the purpose of the educational process is to prepare us for business—to make us successful. More and more is it increasingly true that the men who reach the highest success in business will need to come to that business with a trained mind. It did not require brains to get rich, in the past; but business has become so complicated, so far-reaching, so manifold in its operations, that it will require keen intellect and trained minds to handle these business operations.

"Do you know who it is that is handling the great financial business of the United States—making up the budget? He is Fred Cleveland, a classmate of mine. He did not study business in college; he studied Latin, Greek and arithmetic. George T. Nicholson in 15 years brought the Atchison, Topeka and Santa Fe railroad out of bankruptcy and put it on a sound financial basis. He did not study railroading in college,—he studied Latin and Greek. Of course he did not use any of his Latin or Greek in railroading; but seven years of close, hard, intense, accurate, incisive use of his mind, seven years of brain struggle and brain sweat, meant brain power; and it is brain power that will bring men to success in life.

"So I mean to say that the purpose of the educational process is not to prepare us for business. That is only a by-product, an incidental result.

"Others say that the purpose of the educational process is to prepare for the professions. That, also, is only a by-product. Nobody believes more in vocational training than I do; but we must carry on our vocational training as we carry on our other training,—not as ends and aims in themselves, but in such a spirit that something larger will come, than the immediate results that we wish to obtain. The trouble is, that we are such little men and women, so absorbed in the thing we are doing in life that manhood and womanhood are lost sight of. We are mere trade-marks. We ought always to be bigger than the thing we are doing. I plead for that sort of education which will give such strong, rich manhood and womanhood that no matter how broad our acres or how engrossed we may be in the work of our life, nevertheless we are bigger than our work and bigger than our possessions.

"The highest achievement of the school, as well as the noblest work of God, is manhood and womanhood; and achieving these, all things else that may be desired shall also follow in their train."

Supt. Hugh J. Molloy

The names of the Carney medal scholars were announced by Cyrus W. Irish, head master of the High school and the medals were then presented by Supt. Molloy. Mr. Molloy dwelt briefly on the history of the Carney medal and its significance in the educational life of the city. He then dwelt on the address of Dr. Murlin and declared that it voiced his own sentiments as far as education in its broad sense is concerned. "Some may think," he said, "that I am too much inclined to favor academic education—the education gained from books, but I hold that such an education must always be at the root of any educational system worthy of the name. You young men have distinguished yourselves, and your school, as well as your parents and friends, is proud of you, but I would remind you that the giving to you of the Carney medals ought to urge you on to an exercise of a noble reciprocity. From now on strive to be a credit to the school which has honored you so signally, and remember that the chief aim of education is to train you to be noble men and women. Study the motto on your medals: 'The fear of God is the beginning of wisdom,' and let that principle guide you through life."

Mayor O'Donnell's Address

Before presenting the diplomas, Mayor O'Donnell was introduced by Mr. Irish and spoke as follows:

My Dear Graduates, Ladies and Gentlemen:

As mayor of Lowell, I have the honor to present to the members of the class of 1913 their certificates of proficiency, and I assure you that it is an honor to which I have looked forward with great pleasure while I have not been alone in my anticipation. There is something inspiring about a high school graduation that attracts us all, and those of us who are fortunate enough to be present this evening form only a small part of the whole number who join with us in spirit in tendering the members of the graduating class our congratulations and best wishes.

We have waited patiently for this happy event, our hopes rising as the days have flown by. When the budding of the trees and the singing of the birds announced the coming of spring, the drum beat was heard on the street, and the busy citizen temporarily laid aside his business cares and proceeding to his office window gazed with admiration and with "fragrant retrospection" as the passing battalions of natty boy soldiers moved with faultless precision on their way to the field day competition. Then later it was our happy privilege to feast our eyes upon a spectacle of matchless grace and beauty, when the young ladies of the girls' battalion presented their annual out-door exercises. These preliminary events beautifully foretold the approach of this happy occasion, even as the first gray streaks of dawn announce the approach of sunrise. You have risen above the horizon of life and now fare forth into the great world to work out your respective destinies. It is with genuine confidence that I predict your future success. Why? Because you have chosen of your own volition to go forth "cum fide et fortitudine," clothed in the mantle of "uncorrupt faith, the sister of Justice" and protected from the shafts of discouragement and disappointment by the impenetrable armor of fortitude, that patient courage, that firmness of mind in resisting dangers and sufferings, that seldom, if ever, meets defeat.

Marion Studio.

EDITH PROCTOR
Carney Medal

Marion Studio.

EDWARD MARTIN
Carney Medal

Photo by Cunningham.

GRACE ANGELINE MARTIN
Carney Medal

With faith and fortitude in your possession you enter upon the battle of life with two great assets and keys to success. A young man once asked Chauncey Depew, "What is the secret to success?" Mr. Depew replied: "My boy, there is no secret to it; it is just dig, dig, dig." True success is earned slowly, and by doing everything we do the very best we can. What one does well he succeeds in. It is the man who sticks, who keeps everlastingly at it, that makes a success; and what is it that makes him stick but faith and fortitude? Reputation is not success. One does not necessarily need to make himself widely known to be successful, nor is success confined to the possession of commanding talents that make leaders of men. Success means the doing well of whatever you may undertake to do, and its price is hard work, perseverance, faith and fortitude.

The education afforded you by your Alma Mater fits you to rise above the rank of journeymen. May you make good use of that education and may the stepping stones to success be firm beneath your feet.

Musical Program.

Following is the musical program in full:

Overture, "Midsummer Night's Dream," Hibbard's orchestra; chorus, "Send Out Thy Light," (Gounod), the graduates; double quartet, "Sing a Song of Sixpence" and "My Neighbor's Dog," by the following sopranos: Misses Leggat, Cady; altos, Misses Thompson, Egan; tenors, Messrs. Dilts, Groves; bassos, Messrs. Gillnson, Hanson; "Indian Intermezzo," orchestra; semi-chorus of girls, "Ein Kleines Lied Gerlet Mir So" and "Spinnlied," the following: First sopranos, Misses Leggat, Cady, Barris; second sopranos, Misses Dodge, Conners; altos, Misses Thompson, Egan; song, "Light as Air" (Arditi), Miss Leggat; chorus, "Hail, Bright Abode," (Wagner); "Farewell to the Forest," (Mendelssohn) and "We Are Foresters, Free and Bold" (Reyloff), the glee club, comprising the following voices: First tenors, Messrs. Grover, Dilts, Foster, Barton; second tenors, Messrs. Cahill, Whidden, Messer, Spalding; first bass, Messrs. Gillnson, Hanson, Chase; second base, Messrs. Wilson, Hart, Williams; "List, the Cherubic Host" (Gaul) with baritone solo by Mr. Chas. D. Whidden, and semi-chorus of girls, as follows: First sopranos, Misses Cady, Blanchard, St. Onge; second sopranos, Misses Mansfield, Barris; first altos, Misses Pilling, Crandall; second altos, Misses Thompson, Egan; finale, "The Whip," orchestra.

Class Ode

The class ode was sung. It was written by Harlan Howard Foster, and was as follows:

Today we stand, dear comrades, at the parting of the ways.
Behind we leave the memories of joyous high school days.
Afar we catch the glimmer of life's beacon star ablaze.
The world is calling us.

There are wrongs that cry for righting, there are weak who need the strong;
There's a call for noble, manly lives to help the Right along;
Brave womanhood is needed, with its love, and faith, and song.
Let everyone respond.

Then let our eyes be keen to see the vision as it glows,
The vision of Right's triumph o'er a world of wrong and woes;
And our hearts be quick to answer to the summons as it goes,
The call for lives that tell.

Refrain:
Comrades, as these ties we sever,
Let us pledge our best endeavor
To aid the Right, remembering ever,
The world has work for us.

LIST OF GRADUATES

Five Years' Course

Gladys W. Mevis	Ira Harris
Richard P. Arms	Isadore Hymes
Harry C. Dawson	Samuel Perlman
Harold W. Dows	W. S. Richardson
A. L. Dupuis	M. G. Sherburne
Max Goldman	Henry Sokolsky
Luther P. Grover	

Four Years' Course

Catherine Atwood	Gladys T. Parsons
Lillian M. Baron	Laura H. Pearson
Ethel P. Barris	A. M. F. Pihl
Ella M. Barris	Ruth E. Pilling
Ivy D. Blanchard	Edith Proctor
Alice E. Bonin	Amy Pratt
B. R. Boudreau	Leslie Pullen
Mildred M. Bowne	Margaret Rowland
G. M. Burnham	F. L. Shannahan
Edna T. Burns	Laura M. Shelters
Greta Cady	Mary A. Sherburne
Clara Caldwell	Julia A. Shinkwin
Pauline Carver	Mary R. Spead
H. B. Chadwick	H. I. St. Onge
B. P. Champagne	E. B. Thompson
Doris Childs	S. D. Thumm
Ruth K. Choate	Dorothy E. Trull
Lillian M. Cogger	H. F. Tulley
Grace J. Conway	Vivian Wilson
Marie J. Coppens	Charles A. Abels
Adele E. Cote	L. H. Alexander
Marietta Cullen	Archie Barlofsky
Pearl L. Culley	Wm. H. Bennett
M. A. Danforth	R. B. Brigham
Lila Darracott	Nelson C. Chase
K. Darracott	Walter F. Coburn
Lelia R. Davis	Chas. H. Coburn
Gladys L. Dodge	R. J. Cogswell
Mary G. Dudley	E. S. Cummings
Elsie A. Duncan	Edward J. Dilts
Pearl I. Ealy	Gardner D. Dumas
Helen L. Eveleth	James G. Dow
Helen S. Faneuf	L. C. Dursthoff
Ursula M. Farrell	Percy H. Edwards
E. J. Fleming	Harlan H. Foster
M. F. Flynn	Boutwell H. Foster
M. A. Gallagher	George T. Fox
Eva G. Gray	Joseph P. Garmon
Mildred R. Gray	Maurice E. Gelinas
Elsie L. Gunston	Emery W. Gendron
Grace E. Houston	Henry K. Gerrish
L. M. Jantzen	Churchill Gerry
E. A. Jennison	Thuro E. Gillnson
Carita Judd	Gardner G. Gill
M. C. Kenney	Winfield S. Hanson
Marion E. Kimball	Frank L. Harmon
M. F. Kohlrausch	Samuel N. Harris
M. K. Lawler	Arthur A. Hart
Alta S. Leary	T. B. Higgins
Mildred E. Leeds	Carl L. Hilton
F. R. H. Leggat	H. F. Johnson
Jennie F. Lewis	J. I. Kelley
Olga U. Lofgren	H. F. Lamson
Ruth S. Logan	H. D. Manuelian
C. A. Lowney	Edward M. Martin
F. R. Lybrand	Hildreth Melga
D. B. Lyman	R. B. Messer
M. O. Lynch	Charles P. Miner
M. R. Mansfield	John F. Moran
A. K. Mawn	John J. McNamara
Grace A. Martin	Daniel P. Pike
Mary A. Martin	Geo. E. Porteck
Doris H. Messer	Harold M. Putnam
Sadie Midgley	Geo. E. Robinson
Hazel E. Morgan	Frank Runels
Ruth L. Mower	Truman H. Safford
Mary A. Murphy	James J. Sheehan
Joanna McDonald	Frank A. Spencer
L. M. McDougall	A. W. Sturtevant
B. E. MacFadyen	Philip E. Thissell
Agnes V. McHugh	N. J. Vigeant
K. G. McManmon	H. A. Welcome
Ethel B. Nutter	C. D. Whidden
Angela V. O'Brien	Dallas E. White
B. V. O'Connell	Geo. C. Wilkins
K. M. O'Hearn	F. A. Williams
Elizabeth E. O'Neil	Walter C. Wilson
Esther A. Owens	Walter J. Wilson

Three Years' Course

Mildred M. Akers	Eunice E. Palmer
M. G. Armstrong	Madeline J. Potter
L. C. Bellamy	M. H. Richardson
M. H. Blodgett	Margaret I. Shea
Mary J. Burns	Lena G. Smith
Edith M. Caddell	Leona A. Spellman
Marion G. Conners	Hestor E. Taylor
Mary E. Conway	M. E. M. Tucker
Rose F. Costello	Fannie G. Wolfson
Bertha Cote	Henry R. Bailey
V. G. Crandall	Donat J. Brunelle
Viola M. Dodge	John F. Carter
Blanche Drapeau	Edward Cawley
Helen L. Duffy	Edmund M. Cluin
Anna M. Egan	Armand J. Dion
Marion E. Farley	Robert L. Field
Lillian M. Fraser	George A. Gale
M. A. Gaudreau	Geo. R. Garmon
Grace M. Gibbons	E. W. Gaudette
F. E. Grand	Earl L. Huse
Marion L. Healey	Chas. S. Lyons
Doris L. Hird	Harry J. Maguire
Mary T. Jones	John E. Monson
M. E. Kennedy	D. F. Moriarty
M. A. L. Lebrun	Thos F. McElholm
K. E. Lennon	John P. McGowan
E. O. Lombard	F. F. O'Connor
Vasilo H. Loures	John F. O'Dwyer
H. G. MacDonald	Robert C. Potter
K. E. MacDonald	Walter G. Silcox
Mary B. McDonald	Donald P. Spalding
Anna F. McElholm	John J. Sullivan
E. L. MacLaughlan	Joseph A. Tansey
Isabel F. McQuade	Larkin T. Trull
Mary F. Mullaney	Thomas L. Tully
Rowena M. Mullin	
Mary L. O'Hare	

By J. E. CONANT & CO., Auctioneers

OFFICE, LOWELL, MASSACHUSETTS

THE TRUSTEES OF THE JOHN F. HOWE ESTATE HAVE DECIDED TO SELL TO THE HIGHEST BONA FIDE BIDDERS AT ABSOLUTE AUCTION SALE TWO PARCELS OF LOWELL RENTING REAL ESTATE ON THURSDAY, THE THIRD DAY OF JULY, 1913, AS FOLLOWS:—

AT HALF-PAST FOUR O'CLOCK IN THE AFTERNOON

THE FIRST PROPERTY, A COMPARATIVELY MODERN, TWO-FAMILY, TWO AND ONE-HALF STORY, SLATED ROOF, RENTING REALTY, NUMBERED 171 AND 173 FLETCHER STREET, OPPOSITE FRANKLIN STREET AND AT THE CORNER OF LAGRANGE COURT. THE HOUSE IS WELL ABOVE THE GRADE OF THE STREET, IS ON HEAVY FOUNDATION, HAS SEPARATE ENTRANCES FOR EACH FAMILY. EACH FAMILY HAS NINE ROOMS AND A CELLAR IN A GOOD STATE OF REPAIR. THE LAND HAS A FRONTAGE ON FLETCHER STREET OF 62 FEET, A FRONTAGE ON LAGRANGE COURT OF 80 FEET, AND A TOTAL AREA OF 5310 SQUARE FEET. THE PROPERTY IS A SUBSTANTIAL ONE, IS IN GOOD ORDER, BRINGS A TOTAL RENTAL OF $40 PER MONTH, IS JUST AWAY FROM THE CONGESTION OF LIBERTY SQUARE—YET WITHIN SEVERAL MINUTES' WALK THEREOF AND IS LESS THAN TEN MINUTES' WALK STRAIGHT AWAY FROM THE MIDDLESEX STREET STATION. FLETCHER STREET IS A MAIN THOROUGHFARE, IS STONE PAVED, HAS TROLLEY CARS. THE PURCHASER OF THIS PARCEL MUST DEPOSIT WITH OR SATISFACTORILY SECURE TO THE AUCTIONEERS, $500 JUST AS SOON AS THE LOT IS STRUCK OFF.

AT FIVE O'CLOCK IN THE AFTERNOON

THE SECOND PROPERTY, A TENEMENT RENTING REALTY, NUMBERED 137 AND 139 CUSHING STREET, ABOUT MIDWAY BETWEEN LIBERTY SQUARE AND WILLIE STREET, HAS SLATED ROOF, FOUR TENEMENTS OF FIVE ROOMS EACH, SMALL BARN IN REAR, AND 4500 SQUARE FEET OF LAND, HAVING A FRONTAGE OF 50 FEET ON CUSHING STREET. THE RENTAL IS $32 PER MONTH, OR $8 PER TENEMENT—THERE ARE BUT THREE OF THE TENEMENTS OCCUPIED AT THE TIME OF THE WRITING OF THIS ADVERTISEMENT. THE PURCHASER OF THIS PARCEL MUST DEPOSIT WITH OR SATISFACTORILY SECURE TO THE AUCTIONEERS $300 JUST AS SOON AS THE LOT IS STRUCK OFF.

THE SALE WILL TAKE PLACE UPON THE RESPECTIVE PREMISES PROMPTLY AT THE APPOINTED HOURS, REGARDLESS OF ANY CONDITION OF THE WEATHER.

BY ORDER OF

CHARLES L. KNAPP, } Trustees.
CHARLES J. WIER, }

JOHN M. FARRELL, Auctioneer

OFFICE, 162 MARKET STREET, LOWELL, MASS.

FRIDAY, JUNE 27, AT 2 P. M.

AT NO. 69 EAST MERRIMACK ST.

Stock and fixtures of a provision store at public auction, consisting of Canned Goods of all kinds, Teas, Coffee, Molasses, Vinegar, Oil and Tank, Grindstone, Platform Scales, Hanging Scales Butcher Tools, etc.

Delicious—Wholesome

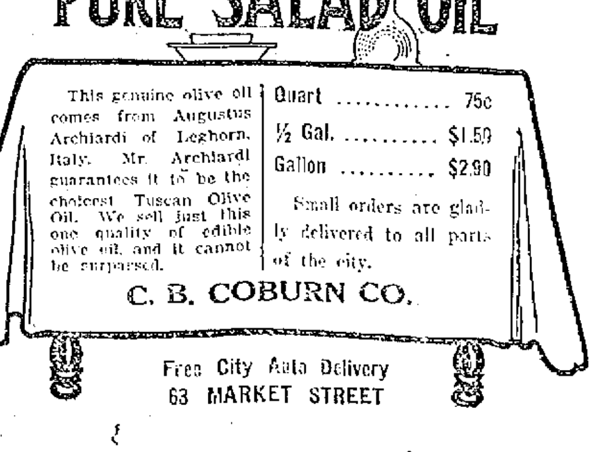

Free City Auto Delivery
63 MARKET STREET

A Merchant who has to discard Profits in order to dispose of his merchandise, is not clever. We must admit that, this being true, we were very unclever this season, because we are caught with the goods, and in order to dispose of them before stocktaking we must not only discard profits but take some heavy losses.

What we lose you gain, if you take advantage of the Greatest Stock Reducing Sale ever held in Lowell now going on at this live store.

HERE IS THE LAYOUT FOR FRIDAY AND SATURDAY

300 Men's $20, $22.50 and $25 New Spring and Summer Suits marked

$15.00

This is not a lot of junk bought for a sale—but our own stock reduced in price.

Over 400 Men's $15.00 and $18.00 Spring and Summer Suits marked

$10.00

If you can spare $10 to put into a Suit don't let this opportunity pass—we'll guarantee you never got such clothes value for $10.00 before.

SHIRTS AT REDUCED PRICES

Just when you need them most, for the 4th of July. Over 50 dozen Men's $1.00 and $1.50 Shirts, all new clean patterns this season, marked

79c 3 for $2.00

SILK NECKWEAR REDUCED

100 dozen All Silk 50c Neckwear, marked

29c 4 for $1.00

PURE THREAD SILK HOSIERY

60 dozen Men's 50c Thread Silk Hose, all colors and sizes, marked

29c 4 Pairs for $1.00

Don't pay $2.00 for a Straw Hat when you can get a $2.00 quality here for . . . $1.25

Merrimack Clothing Co.

ACROSS FROM CITY HALL

PUBLIC MARKET, 30 John Street

Headquarters for Campers' and Cottagers' Supplies. Everything in the Grocery and Provision line. Special low prices this week, Friday and Saturday.

SUGAR-CURED SMOKED SHOULDERS, lb................13c
SMALL HALF OF HAMS, lb....................10c to 12 1-2c
LAMB FOR STEW, lb.............................7c and 8c
SMALL PORK TO ROAST, lb............................14 1-2c
PORK CHOPS, lb...15c
GOOD ROAST BEEF, lb.......................12 1-2c to 16c
GOOD SIRLOIN STEAK, lb..............................25c
GOOD CORN BEEF, lb 10c

We make it a specialty to have on hand, at all times, native dressed, fresh killed chickens, fowls and broilers. We also have on hand, 1913 spring lamb, white and tender as chicken; best heavy Chicago dressed, corn-fed beef and native veal.

Vegetables of all kinds in season. Call and see our goods. Notice the quality and low prices. Free and prompt delivery to all parts of the city.

Notice to Campers and Cottagers—Free auto delivery, of large orders, to suburban summer resorts, within a reasonable distance from Lowell. Do not forget to call for votes for the Great Library Contest.

JOHN STREET PUBLIC MARKET

30 John Street J. P. Curley, Prop. Telephones 2627, 2628